

Bloodborne Parasites: A New Perspective on Some Old Nemeses

Ann Valley- Advanced Microbiologist
**Tim Monson- Microbiologist
Supervisor**
Communicable Disease Division
Wisconsin State Laboratory of Hygiene

WCLN Audioconference- Jan 14, 2015

WISCONSIN STATE LABORATORY OF HYGIENE - UNIVERSITY OF WISCONSIN



Objectives



- Discuss blood parasites most often seen in WI
 - Clinical presentation and geographic distribution (state data)
- Update on diagnostic methods available for the detection of blood parasites
 - Travel/ treatment history critical
 - Conventional and rapid methods in use
- Become aware of available diagnostic references and telediagnostic aid
 - WSLH and CDC- Division of Parasitic Diseases

WISCONSIN STATE LABORATORY OF HYGIENE - UNIVERSITY OF WISCONSIN

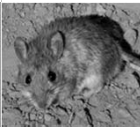

Our home grown adversary: *Babesia microti*

- Transmission
 - Tick bite
 - Nymphal stage of Ixodes scapularis
 - Transfusion
 - (Annals of Internal Medicine-Sept 2011)
 - Congenital transmission

WISCONSIN STATE LABORATORY OF HYGIENE - UNIVERSITY OF WISCONSIN



Babesia microti

- Notifiable disease since 2011
 - Surveillance conducted in 27 states
 - 2013: 1762
 - 22/27 states report cases
 - Most cases reported in the northeast and upper midwest
 - Tickborne transmission well established in 7 states (CT, MA, MN, NJ, NY, RI WI)

WISCONSIN STATE LABORATORY OF HYGIENE - UNIVERSITY OF WISCONSIN

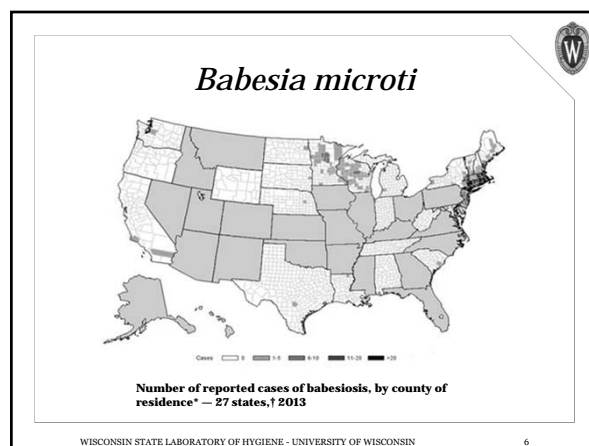



Babesia microti

asymptomatic

Flu-like symptoms

- Fever, chills
- Body aches
- fatigue

WISCONSIN STATE LABORATORY OF HYGIENE - UNIVERSITY OF WISCONSIN

8

Babesia microti

Clinical manifestations in acutely ill patients

- Hemolytic anemia
- Thrombocytopenia
- Proteinuria
- Hemoglobinuria
- Elevated liver enzymes, BUN, creatinine

Populations at risk of complications

- Asplenic patients
- Immunocompromised
- Elderly

WISCONSIN STATE LABORATORY OF HYGIENE - UNIVERSITY OF WISCONSIN

9

The enemy at the border

Trypanasoma cruzi

WISCONSIN STATE LABORATORY OF HYGIENE - UNIVERSITY OF WISCONSIN

10

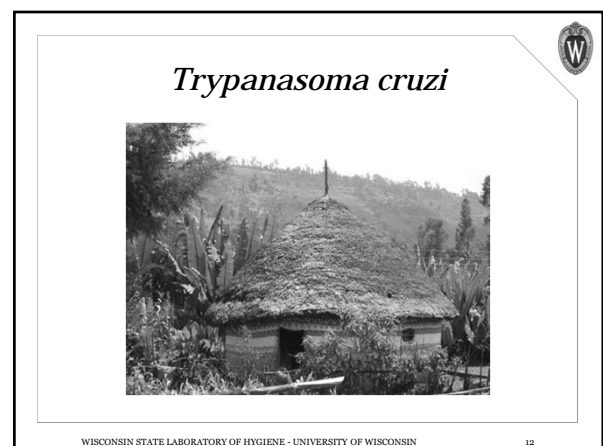
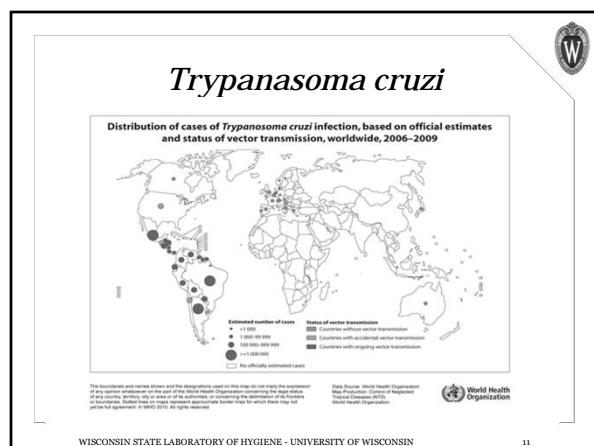

Trypanasoma cruzi

United States

- CDC Estimates that 300,000 persons in US are infected with *T. cruzi* (*and most don't know it*)
 - Acquired in endemic areas
 - Transfusion
 - Organ transplant
 - Rare cases of vectorborne transmission

WISCONSIN STATE LABORATORY OF HYGIENE - UNIVERSITY OF WISCONSIN

13

Trypanasoma cruzi



***Triatoma sanguisuga* Blood Meals and Potential for Chagas Disease, Louisiana, USA**
 Etienne Waleckx, Julianne Suarez, Bethany Richards, and Patricia L. Dorn

Emerging Infectious Disease. Volume 20, Number 12-December 2014

WISCONSIN STATE LABORATORY OF HYGIENE - UNIVERSITY OF WISCONSIN

14

Trypanasoma cruzi

- Acute stage
 - Fever
 - Headache
 - Swollen lymph nodes
 - Muscle pain
- Chronic phase
 - 30% of patients have cardiac disorders
 - 10% of patients have digestive disorders
- Reactivation

WISCONSIN STATE LABORATORY OF HYGIENE - UNIVERSITY OF WISCONSIN

15

The adversaries abroad



WISCONSIN STATE LABORATORY OF HYGIENE - UNIVERSITY OF WISCONSIN

16

Plasmodium spp.

Travel-associated Malaria Cases by Year, Wisconsin, 2001-2013 (n=200)

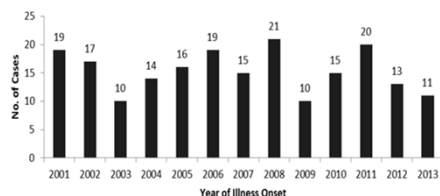

WISCONSIN STATE LABORATORY OF HYGIENE - UNIVERSITY OF WISCONSIN

17

Plasmodium spp.

Reported Travel-Associated Malaria Cases, Wisconsin, 2001 – 2013 (n=200)



WISCONSIN STATE LABORATORY OF HYGIENE - UNIVERSITY OF WISCONSIN

18

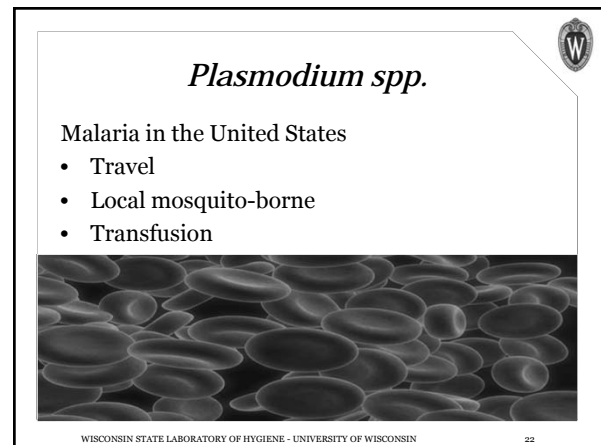
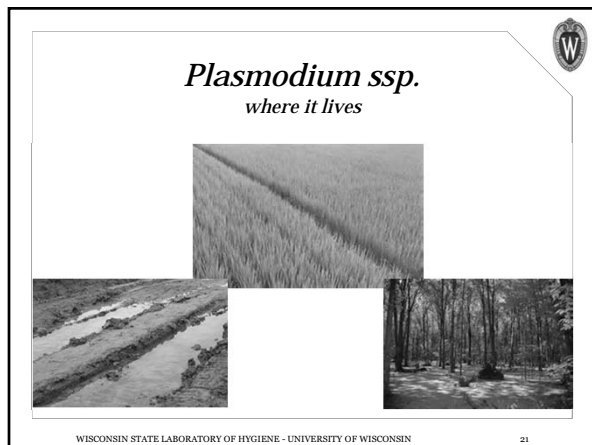
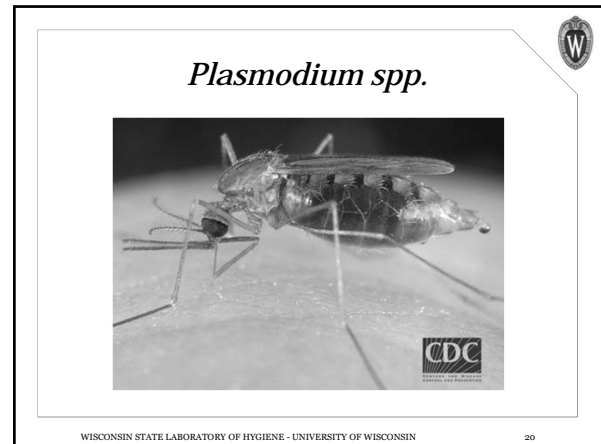
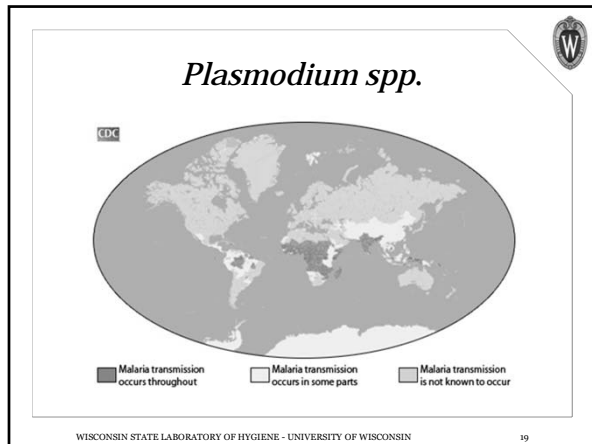

Plasmodium spp.

- *P. falciparum*
- *P. malariae*
- *P. ovale*
- *P. vivax*

<http://cdc-malaria.ncsa.edu/>

WISCONSIN STATE LABORATORY OF HYGIENE - UNIVERSITY OF WISCONSIN 23

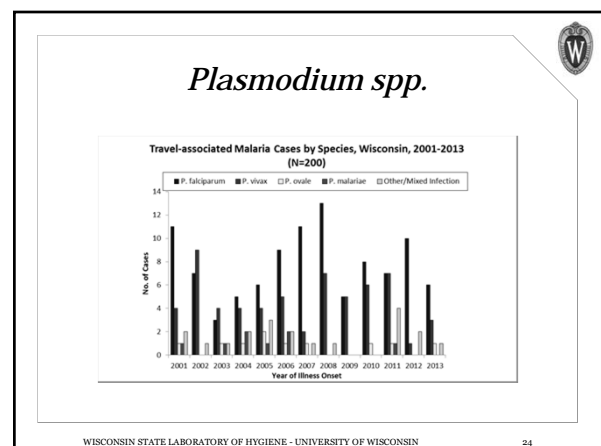

Plasmodium spp.

- Incubation
 - 7-30 days
- Disease
 - Periodic fever, chills, body aches, nausea
 - Splenomegaly, hepatomegaly, jaundice
 - Anemia, thrombocytopenia
- Complications
 - Neurological
 - Hemolysis, blood coagulation, kidney failure

WISCONSIN STATE LABORATORY OF HYGIENE - UNIVERSITY OF WISCONSIN

25

Rarely seen invaders from abroad

Microfilariae

- *Loa Loa*
- *Brugia*
- *Wuchereria*
- *Mansonella*



WISCONSIN STATE LABORATORY OF HYGIENE - UNIVERSITY OF WISCONSIN

26

Something Old and Something New

- Conventional diagnostic testing
 - Microscopy
 - Serology
 - Antigen/ Antibody
- Molecular diagnostic assays implemented at WSLH
 - *Babesia* PCR
 - Malaria PCR
 - *Ehrlichia/ Anaplasma* PCR*

WISCONSIN STATE LABORATORY OF HYGIENE - UNIVERSITY OF WISCONSIN

27

Microscopy- Blood Smears

- Still a tried and true diagnostic method for the detection of blood parasites
- Should be performed by an experienced laboratorian; hematologist or parasitologist
- Important to make blood smears within one hour of blood collection
- Recommended that multiple collections every are made to account for periodicity (8-12 hr)
- See CDC DPDx instructions for the proper creation of thick and thin blood smears

WISCONSIN STATE LABORATORY OF HYGIENE - UNIVERSITY OF WISCONSIN

28

Microscopy

- Important notes about microscopic diagnosis
 - Assess the quality of the smears upon arrival
 - Ensure thick and thin smears are examined
 - If slides were received pre-stained, know what stain was used
 - Examine under both low (10x, for large filarial larvae) and high power (100x, oil) for optimal blood parasite detection
 - Recommended to read a minimum of 300 fields before determining a set of smears parasite free
 - Parasitemia required for malaria and *Babesia*

WISCONSIN STATE LABORATORY OF HYGIENE - UNIVERSITY OF WISCONSIN

29

Malaria- Microscopic Diagnosis

Key characteristics to look for:

- Stages seen in circulating blood
- Stippling/ Schüffner's dots present
- Size and shape of the red blood cells
 - Normal, enlarged or slightly smaller size
 - Fimbriation present
 - Amoeboid/ misshapen
- Number of merozoites seen in schizont
- Key diagnostic presentations
- Parasitemia (if positive)

WISCONSIN STATE LABORATORY OF HYGIENE - UNIVERSITY OF WISCONSIN

30

Malaria- *P. falciparum*

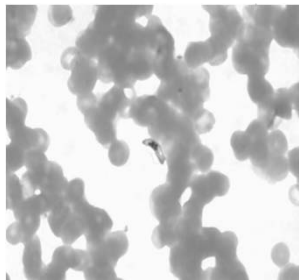

- Gametocyte (Banana-Shaped)
- If you are fortunate enough to stumble upon these in the course of a blood smear examination, time to buy a lottery ticket!
- Rarely seen in blood smear examinations
- Diagnostic for *P. falciparum*

WISCONSIN STATE LABORATORY OF HYGIENE - UNIVERSITY OF WISCONSIN

31

Malaria- *P. falciparum*

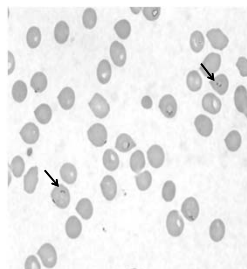

- Only ring forms seen
- Double chromatin dots common ("headphone" forms- arrows)
- Delicate and thin normally
- Applique ring forms and multiply-infected RBC's not uncommon
- Infected RBC's normal size and shape
- No stippling/ Schüffner's dots present

WISCONSIN STATE LABORATORY OF HYGIENE - UNIVERSITY OF WISCONSIN

32

Malaria- *P. vivax*

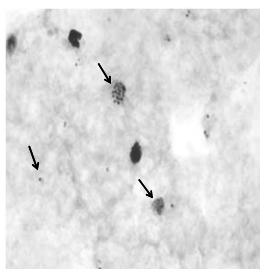

- All stages may be seen in peripheral blood
- Enlarged, amoeboid infected RBC's
- Stippling/ Schüffner's dots usually present
- Thick, heavy rings
- Amoeboid trophozoites
- 12-24 merozoites seen in schizont (16-20 normally; differentiates from *P. ovale*)
- Gametocyte may fill RBC

WISCONSIN STATE LABORATORY OF HYGIENE - UNIVERSITY OF WISCONSIN

33

Malaria- *P. vivax*

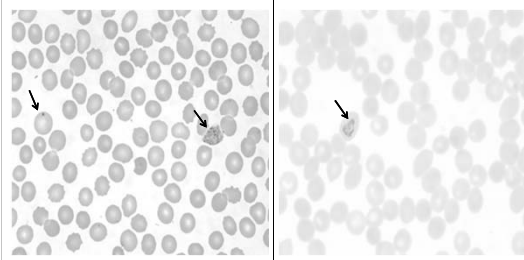

WISCONSIN STATE LABORATORY OF HYGIENE - UNIVERSITY OF WISCONSIN

34

Malaria- *P. vivax* (Atypical)

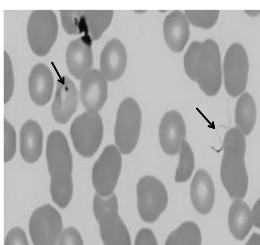

- Amoeboid trophozoite (L) and an exflagellated microgametocyte (R)
- Exflagellate forms are normally only seen in the gut of the mosquito
- Presence in peripheral blood may indicate significant delay between blood collection and smear preparation
- May be confused with *Borrelia* or *Trypanosoma*

WISCONSIN STATE LABORATORY OF HYGIENE - UNIVERSITY OF WISCONSIN

35

Malaria- *P. ovale*

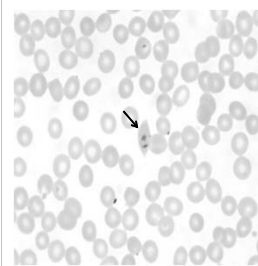

- May appear very similar to *P. vivax* morphologically
- All stages may be seen in peripheral blood
- Enlarged, amoeboid infected RBC's
- Stippling/ Schüffner's dots usually present
- Thick, heavy rings
- Fimbriated RBC's common (arrow)
- Schizonts with 6-14 merozoites (usually 6-10)

WISCONSIN STATE LABORATORY OF HYGIENE - UNIVERSITY OF WISCONSIN

36

Malaria- *P. ovale*

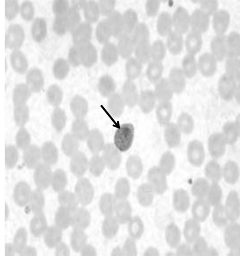
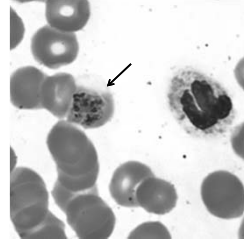

Image from CDC



WISCONSIN STATE LABORATORY OF HYGIENE - UNIVERSITY OF WISCONSIN

37

Malaria- *P. malariae*

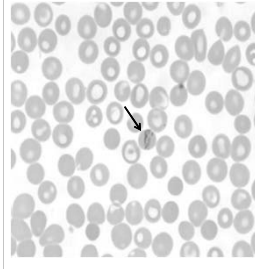

- All stages may be seen in peripheral blood
- Infected RBC's are normal size to slightly smaller
- Stippling/ Schüffner's dots only found in very early ring stages (rare)
- Band form trophozoite (see arrow left) may aid diagnosis if present
- Scizont with 6-12 merozoites; may form rosette pattern

WISCONSIN STATE LABORATORY OF HYGIENE - UNIVERSITY OF WISCONSIN

38

Malaria- *P. malariae*

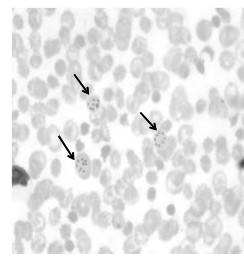
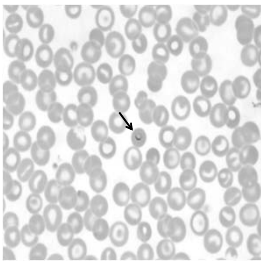

WISCONSIN STATE LABORATORY OF HYGIENE - UNIVERSITY OF WISCONSIN

39

Malaria- *P. knowlesi*

Image from CDC

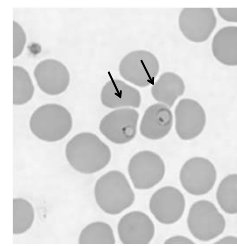

- Morphologically similar to both *P. falciparum* and *P. malariae*
- Normal to slightly smaller size infected RBC's
- Multiply-infected RBC's, double chromatin dot ring forms and occasional applique forms present (like *P. falciparum*)
- Occasional band form trophs and schizonts with 6-16 merozoites (like *P. malariae*)

WISCONSIN STATE LABORATORY OF HYGIENE - UNIVERSITY OF WISCONSIN

40

Malaria- *P. knowlesi*

Image from CDC

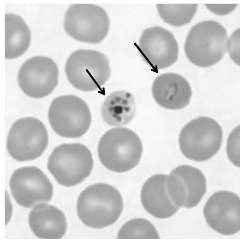
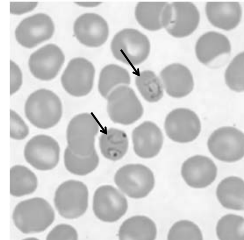

Image from CDC



WISCONSIN STATE LABORATORY OF HYGIENE - UNIVERSITY OF WISCONSIN

41

Babesia Morphology

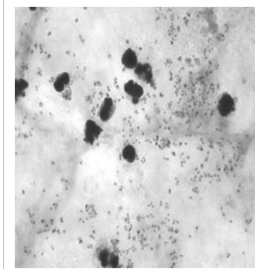

- Only ring forms seen in peripheral blood
- Rings normally very small and delicate
- Multiply-infected (up to 4) RBC's common
 - "Maltese Cross" diagnostic
- Extracellular rings often found
- May be very difficult to differentiate from *P. falciparum* without travel history

WISCONSIN STATE LABORATORY OF HYGIENE - UNIVERSITY OF WISCONSIN

42

Babesia Morphology

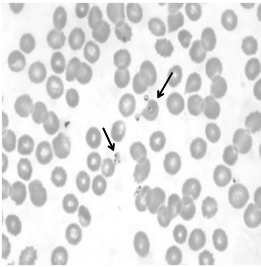
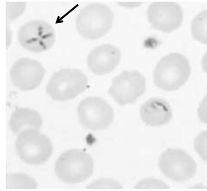

Image from CDC



WISCONSIN STATE LABORATORY OF HYGIENE - UNIVERSITY OF WISCONSIN

43

T. cruzi Morphology

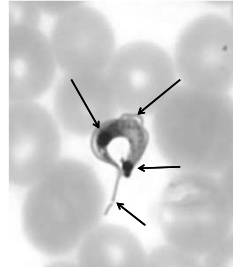

- Typical "C" form trypomastigote
- Notice heavy central kinetoplast and terminal nucleus
- Undulating membrane along length and anterior flagellum present
- Size of trypomastigote is 12-30 μm (differentiate from *T. rangeli*)

WISCONSIN STATE LABORATORY OF HYGIENE - UNIVERSITY OF WISCONSIN

44

T. cruzi Morphology

T. cruzi trypomastigote in peripheral blood (image from CDC)

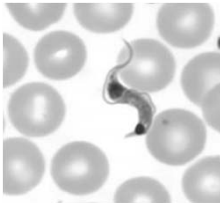

T. cruzi amastigotes in heart tissue (Image from CDC)

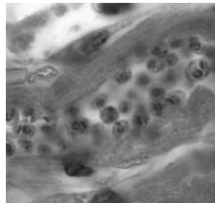

WISCONSIN STATE LABORATORY OF HYGIENE - UNIVERSITY OF WISCONSIN

45

African Trypanosomes Morphology

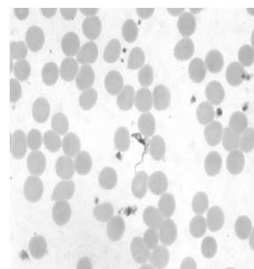

- *T. brucei rhodesiense* (East Africa) and *T. brucei gambiense* (West Africa) are morphologically identical to one another
- Dividing forms may be seen in peripheral blood (not seen with *T. cruzi*)
- Have undulating membrane and flagellum like *T. cruzi* but much smaller terminal nuclei

WISCONSIN STATE LABORATORY OF HYGIENE - UNIVERSITY OF WISCONSIN

46

Leishmania Morphology

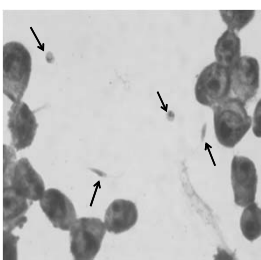

- Normally only seen in tissue smears
- Amastigote stage seen almost exclusively (downward-pointing arrows to the left)
- Rare, flagellated promastigote stage forms seen (upward-pointing arrows)
- Differentiated at CDC by PCR, antibody detection or isoenzyme analysis

WISCONSIN STATE LABORATORY OF HYGIENE - UNIVERSITY OF WISCONSIN

47

Microfilaria Morphology

Image from CDC

Fig. 1 Typical microfilaria

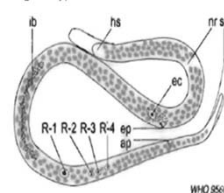

- Key morphological features to note when identifying:
 - Amount of cephalic headspace (hs)
 - Presence of sheath (sh); *visibility stain dependent
 - Posterior nuclei
 - To tip of tail, column, subterminal/ terminal?
 - Size
 - Shape of tail

WISCONSIN STATE LABORATORY OF HYGIENE - UNIVERSITY OF WISCONSIN

48

Ehrlichia/ Anaplasma

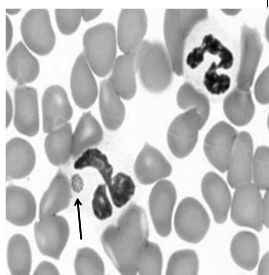

- Not officially a blood “parasite”
- May come across these pathogens in blood smear examinations
- Endemic to WI
- Travel/vector history key to diagnosis

WISCONSIN STATE LABORATORY OF HYGIENE - UNIVERSITY OF WISCONSIN

49

Microscopy- Digital Imagery

- Extremely beneficial to utilize a microscope with a digital camera mounted on it
 - Save images of parasites (or artifacts) encountered in rare numbers on a smear
 - Create an image library for in-house reference and training
 - Able to send digital images out for teleradiology
- Available software allows for measurement, annotation and stamping

WISCONSIN STATE LABORATORY OF HYGIENE - UNIVERSITY OF WISCONSIN

50

Serology

- No serology tests available at WSLH for diagnosis of blood parasite infections
- CDC offers a limited menu of test options for blood parasites
 - Antigen detection
 - Antibody detection
- Reference laboratories might offer testing for the more common (to the U.S.) parasites

WISCONSIN STATE LABORATORY OF HYGIENE - UNIVERSITY OF WISCONSIN

51

Antibody Detection

- CDC offers a limited menu of antibody tests for blood parasite diagnosis
 - *Babesia* IFA
 - *T. cruzi* IFA
 - *W. bancrofti* and *Brugia malayi* (filariasis) EIA
 - *Leishmania* IFA
 - Malaria IFA
- Call/ email CDC for questions and test requirements
 - (404) 718-4100/ dpd@cdc.gov

WISCONSIN STATE LABORATORY OF HYGIENE - UNIVERSITY OF WISCONSIN

52

T. cruzi Serology- IFA (CDC)

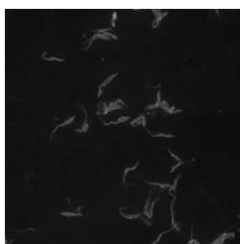

- IFA test available at CDC
- Can cross-react with *Leishmania* species; confirmation recommended by CDC
- CDC also performs FDA-cleared EIA for *T. cruzi*

WISCONSIN STATE LABORATORY OF HYGIENE - UNIVERSITY OF WISCONSIN

53

Antigen Detection- Limited

Organism	Kit name	Manufacturer - distributor*	Type of Test*
<i>Plasmodium</i>	BinaxNOW® Malaria Test	Inverness Medical	Rapid (HRP2 and aldolase)
	Malaria-Ag	Cellabs	EIA
	OptiMal	Flow	Rapid (LDH)
	MAKROmed malaria test	MAKROmed Manufacturing, LTD	Rapid (HRP2)
	Paracheck PF	Orchid	Rapid (HRP2)
	Visitect Malaria PF	Omega Diagnostics LTD	Rapid (HRP2)
<i>Wuchereria bancrofti</i>	ICT Filariasis	Binax	Rapid
	Filariasis Ag-CELISA	Cellabs	EIA

1. Cellabs, P O Box 421, Brookvale, NSW 2100, Australia
 Flow, Inc., 6127 SW Corbett, Portland, OR 97201
 MAKROmed Manufacturing, LTD, P O Box 29028, Kensington 2101, South Africa
 Orchid, 4390 US Route One North, Princeton, NJ 08540
 Binax, Inc., 217 Read Street, Portland, ME 04103
 2. EIA = enzyme immunoassay; Rapid = rapid immunochromatographic test
 3. From CDC web site

WISCONSIN STATE LABORATORY OF HYGIENE - UNIVERSITY OF WISCONSIN

54

Antigen Detection- BinaxNOW®

• BinaxNOW® Malaria Test

- Rapid immunochromatographic membrane antigen test for the detection of *Plasmodium* species and *P. falciparum* from EDTA blood
- Results within one hour
- Should be followed up with thick and thin blood smear examination
- Not indicated as a screen for asymptomatic populations
- Antigen may be detected for several days post-malaria elimination (post-treatment)
- The only available RDT for Malaria in the U.S.; gathered publicity during Ebola preparedness

WISCONSIN STATE LABORATORY OF HYGIENE - UNIVERSITY OF WISCONSIN

55

Antigen Detection

P. falciparum-
99.7% sensitive/94.2% specific
Plasmodium species-
93.5% sensitive/99.8% specific

BinaxNOW® Malaria Test

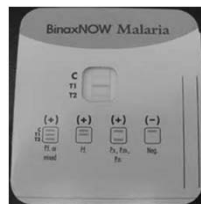

WISCONSIN STATE LABORATORY OF HYGIENE - UNIVERSITY OF WISCONSIN

56

Molecular Detection- Malaria

JOURNAL OF CLINICAL MICROBIOLOGY, May 2005, p. 2435-2440
0095-1137/05/\$08.00+0 doi:10.1128/JCM.43.5.2435-2440.2005
Copyright © 2005, American Society for Microbiology. All Rights Reserved.

Vol. 43, No. 5

Real-Time PCR for Detection and Identification of *Plasmodium* spp.

Kathy A. Mangold,^{1,2} Rebecca U. Manson,² Evelyn S. C. Kouy,^{3,4} Lindsey Stephens,¹
MaryAnn Regner,¹ Richard B. Thomson, Jr.,^{1,2} Lance R. Peterson,^{1,2}
and Karen L. Kasl^{1,2*}

¹Department of Pathology and Laboratory Medicine, Evanston Northwestern Healthcare, Evanston,¹ and Northwestern University Feinberg School of Medicine, Chicago;² Illinois Molecular Diagnostic Center, National University Hospital, Singapore;³ and Department of Pathology, National University of Singapore,⁴ Singapore

Received 16 September 2004; Returned for modification 9 November 2004; Accepted 6 January 2005

Rapid and accurate detection of malaria parasites in blood is needed to institute proper therapy. We developed and used a real-time PCR assay to detect and distinguish four *Plasmodium* spp. that cause human disease by using a single amplification reaction and melting curve analysis. Consensus primers were used to amplify a species-specific region of the multigene 18S rRNA gene, and SYBR Green was used for detection in a LightCycler instrument. Patient specimens infected at 0.01 to 0.02% parasitemia densities were detected, and analytical sensitivity was estimated to be 8.2 genome equivalent per reaction. Melting curve analysis based on nucleotide variations within the amplicons provided a basis for accurate differentiation of *Plasmodium falciparum*, *P. vivax*, *P. ovale*, and *P. malariae*. For assay validation, 358 patient blood samples from the National University Hospital in Singapore and Evanston Northwestern Healthcare in Illinois were analyzed. Of 76 blinded patient samples with a microscopic diagnosis of *P. falciparum*, *P. vivax*, or *P. ovale* infection, 74 (97.4%) were detected by real-time PCR, including three specimens containing mixed *P. falciparum*-*P. vivax* infections. No *Plasmodium* DNA was amplified in any of the 82 specimens sent for malaria testing but that were microscopically negative for *Plasmodium* infection. In addition, 200 blood samples from patients whose blood was collected for reasons other than malaria testing were also determined to be negative by real-time PCR. Real-time PCR with melting curve analysis could be a rapid and objective supplement to the examination of Giemsa-stained blood smears and may replace microscopy following further validation.

WISCONSIN STATE LABORATORY OF HYGIENE - UNIVERSITY OF WISCONSIN

57

Molecular Detection- Malaria

- Roche LightCycler®-based real time PCR assay implemented at WSLH
- Specimen type: EDTA blood
- Validated for speciation of *Plasmodium* found in the microscopic exam of stained blood smears
- Ability to detect mixed infections
- Aid in the rule out of *Babesia* species infection

WISCONSIN STATE LABORATORY OF HYGIENE - UNIVERSITY OF WISCONSIN

58

Malaria PCR- Melt Curve Analysis

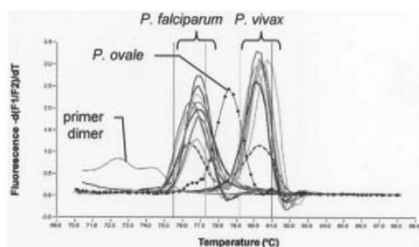

WISCONSIN STATE LABORATORY OF HYGIENE - UNIVERSITY OF WISCONSIN

59

Malaria PCR- Positive Result

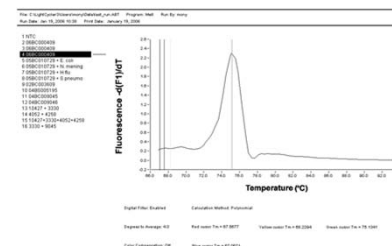

WISCONSIN STATE LABORATORY OF HYGIENE - UNIVERSITY OF WISCONSIN

60

Malaria PCR- Mixed Infection

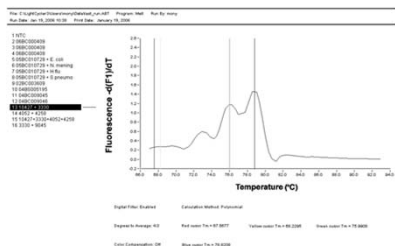

61

Malaria PCR- *Babesia* Positive

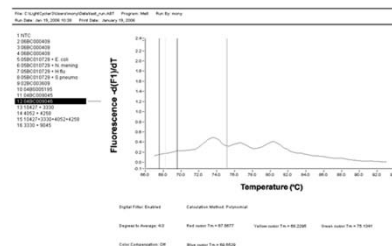

62

Malaria PCR- New Developments

- New test in development at WSLH; looking at assays developed at CDC and the Wadsworth Center in New York
- Intention is to implement an ABI 7500 Fast-based assay with specific targets for the four common human *Plasmodium* species
- Will keep ability to detect mixed infections while gaining sensitivity
- Will announce change...stay tuned!

WISCONSIN STATE LABORATORY OF HYGIENE - UNIVERSITY OF WISCONSIN

63

Babesia PCR- Implementation



A New Real-Time PCR Assay for Improved Detection of the Parasite *Babesia microti*

Allen E. Tsai, Andrea Habura, Jill Ennis, Janet S. Kuthy, and Susan Madison-Antenucci

Division of Infectious Diseases, Wadsworth Center, New York State Department of Health, Albany, New York, USA

Babesia is an emerging zoonosis with important public health implications, as the incidence of the disease has risen dramatically over the past decade. Because the current gold standard for detection of *Babesia* is microscopic examination of blood smears, accurate identification requires trained personnel. Species in the genus cannot be distinguished microscopically, and *Babesia* can also be confused with the early trophozoite stage ring forms of *Plasmodium* parasites. To allow more accurate diagnosis in a format that is accessible to a wider variety of laboratories, we developed a real-time PCR assay targeting the 18S rDNA gene of *Babesia microti*, the dominant *Babesia* pathogen in the United States. The real-time PCR is performed on cDNA extracted from whole blood specimens and detects *Babesia microti* with a limit of detection of ~100 gene copies in 1 µl of blood. The real-time PCR assay was shown to be 100% specific when tested against a panel of 14 organisms consisting of *Babesia microti*, other *Babesia* species, *Plasmodium* species, tick-borne and other pathogenic bacteria, and other blood-borne parasites. The results using clinical specimens show that the assay can detect infections of lower parasitemia than can be detected by microscopic examination. This method is therefore a rapid, sensitive, and accurate method for detection of *Babesia microti* in patient specimens.

Received 19 September 2011. Returned for modification 12 October 2011.
Accepted 3 December 2011.
Published ahead of print 10 December 2011.
Address correspondence to Susan Madison-Antenucci, sam31@health.state.ny.us.
Copyright © 2012, American Society for Microbiology. All Rights Reserved.
doi:10.1128/JCM.05848-11

WISCONSIN STATE LABORATORY OF HYGIENE - UNIVERSITY OF WISCONSIN

64

Babesia PCR- WSLH

- New test offered for 2015
- ABI 7500 Fast-based real time PCR assay
- Ability to confirm the presence of *Babesia microti* in cases with positive smear results
- Ask that all positive *Babesia* blood specimens be submitted to WSLH for confirmation of *B. microti* by PCR and submission to CDC for further studies; Can use Dunham Express courier for fee exempt overnight submission

WISCONSIN STATE LABORATORY OF HYGIENE - UNIVERSITY OF WISCONSIN

65

Babesia Real Time PCR

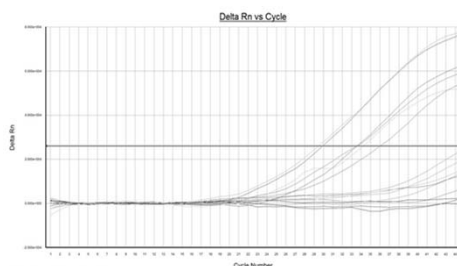

66

Blood Specimen Submission

- All *Plasmodium*- and *Babesia*-positive blood specimens are asked to be sent to WSLH for molecular speciation and submission to CDC for surveillance testing
 - Fee exempt confirmation of positive specimens
 - Susceptibility testing of *Plasmodium* species at CDC if the parasite is viable
 - Please submit thick and thin blood smear slides (stained or unstained) with EDTA blood

WISCONSIN STATE LABORATORY OF HYGIENE - UNIVERSITY OF WISCONSIN

65

WSLH Patient Medical and Travel History Form



University of Wyoming
University of Wyoming
 Department of Wildlife Management

WSU Field Station
 1000 N. Lincoln
 Cheyenne, WY 82002
 Phone: 307.432.2222
 Fax: 307.432.2222

WSU Field Station Medical and Travel History Form

This form pertains to West African Disease Risks. Contact us if Results are there to discuss results with a disease Field personnel? Yes No

Personal History

Exposures

International Travel? Yes No Country(s): _____

Dates of Exposure: _____ Dates of Return: _____

Trip(s) History:

Exposure Yes No (If Yes, Specify) where Yes No

Duration Yes No (If Yes, Specify) Yes No

**Please fill out exposure in the proper WSU Risk Registration Form (3-1015)*

Exposure to time of blood draw? Yes No

Examinations:

Prophylaxis (what prior or during travel)? Yes No

Prophylaxis treatment? Yes No

Medical treatment given? Yes No

Antibiotic(s) given? _____ Date given: _____

- Available on WSLH external web site
- All blood parasite diagnostic test requests should have this completed form submitted with the WSLH req form (A)
- Required for Ebola-endemic countries

WISCONSIN STATE LABORATORY OF HYGIENE - UNIVERSITY OF WISCONSIN

1

Resources

Wisconsin State Laboratory of Hygiene

- Contact WSLH CDD Customer Service
- Dunham Express Courier**
- (800)236 – 7127
 - Account 7271
 - Next day delivery except on Sat/Sun
 - Call WSLH customer service **(800)862-1013** during normal work hours or the WSLH pager service **(800)263-3280** after hours or weekends to discuss STAT testing

WISCONSIN STATE LABORATORY OF HYGIENE - UNIVERSITY OF WISCONSIN

60

Resources

**Centers for Disease Control and
Prevention- Division of Parasitic Disease**

- DPDx- Site maintained by the Division of Parasitic Diseases and Malaria (DPDM)
 - <http://www.cdc.gov/dpdx/>
- Can submit digital images to DPDx via email for telediagnosis; generally they ask that you fill out specimen submission form 50.34 (available from their web site or from WSLH)

WISCONSIN STATE LABORATORY OF HYGIENE - UNIVERSITY OF WISCONSIN

•

Resources

- Information regarding which tests CDC offers can be acquired from the CDC web site:
 - <http://www.cdc.gov/laboratory/specimen-submission/list.html>
- If submitting directly to CDC, we ask that you fill out a WSLH req form (A) and fax it along with the CDC form 50.34 (if filled out) to WSLH (608-890-2548); All reports come back through WSLH; if already in the WSLH system, reporting will be expedited

WISCONSIN STATE LABORATORY OF HYGIENE - UNIVERSITY OF WISCONSIN

2

CDC Test Directory

[illegible]

WISCONSIN STATE LABORATORY OF HYGIENE - UNIVERSITY OF WISCONSIN

Summary

- *Plasmodium* species, *Babesia microti* and *T. cruzi* (and *Ehrlichia*/ *Anaplasma*?) might be coming to a microscope slide near you soon
- Microscopy is still an effective way to diagnose bloodborne parasites but new methodologies are available and in use
- Useful diagnostic resources are an email away; telediagnostics can be an effective and efficient means to a quick and accurate diagnosis

WISCONSIN STATE LABORATORY OF HYGIENE - UNIVERSITY OF WISCONSIN

73

Summary

- Patient history remains a critical piece of the diagnostic identification process for blood parasites; patient health and travel history should accompany all test requests
 - Can use the WSLH patient health and travel history form on the WSLH web site
 - Testing will not begin until history is obtained
 - Special precautions will be taken for those patients that have traveled to Ebola outbreak countries in Africa

WISCONSIN STATE LABORATORY OF HYGIENE - UNIVERSITY OF WISCONSIN

74

Contact Information

WSLH

Ann Valley- ann.valley@slh.wisc.edu
 Tim Monson- timothy.monson@slh.wisc.edu
 WSLH Customer Service- (800)862-1088

WDPH

Diep Hoang-Johnson- (608)267-0249
 Jim Kazmierczak- (608)266-2154

CDC Division of Parasitic Diseases

(404) 718-4100/ dpd@cdc.gov

WISCONSIN STATE LABORATORY OF HYGIENE - UNIVERSITY OF WISCONSIN

75

Thank You!



Google Images

Questions?



Google Images

WISCONSIN STATE LABORATORY OF HYGIENE - UNIVERSITY OF WISCONSIN

76