

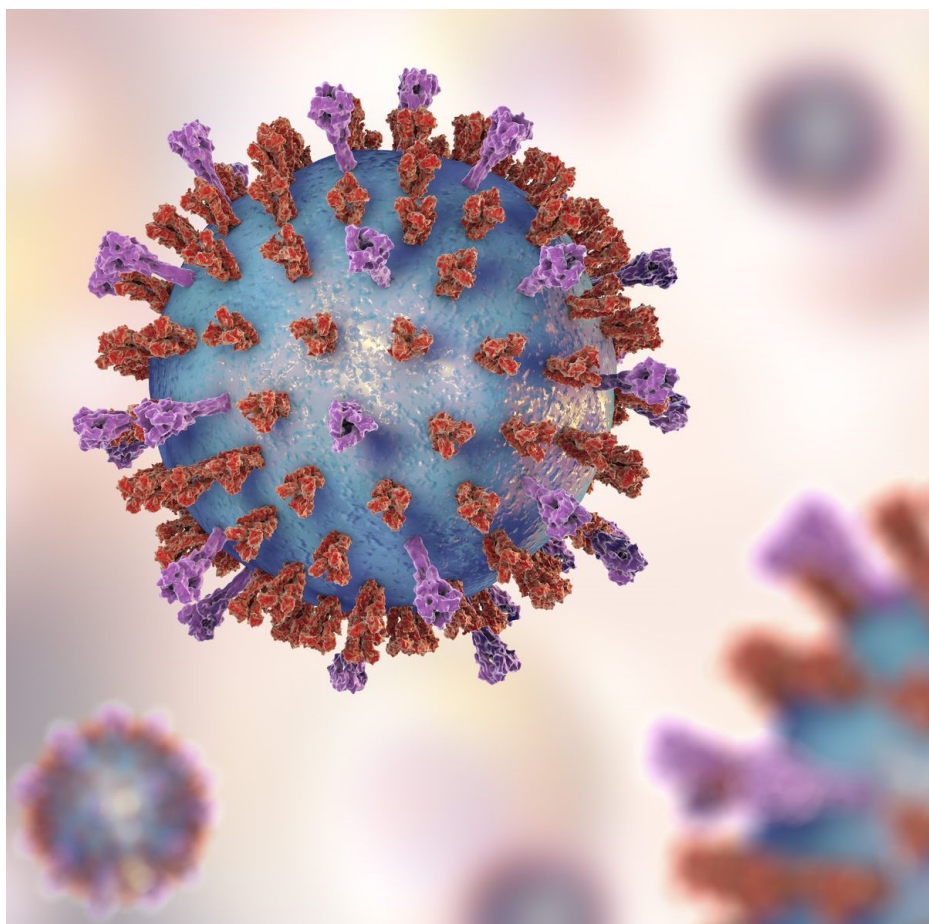

**Wisconsin State
Laboratory of Hygiene**
UNIVERSITY OF WISCONSIN-MADISON

Laboratory-Based Surveillance Plan 2023-2024



Surveillance program
overviews, submission
instructions and 2022-23
data summaries

Welcome to the 2023-24 Season!

Thank you for participating in laboratory-based surveillance in Wisconsin! The participation of clinical laboratories across the state has helped Wisconsin develop one of the most robust surveillance networks in the country!

Supplies for collecting and shipping surveillance specimens, transport to the WSLH, and testing of surveillance specimens is available at **NO COST** when you send specimens using Purple Mountain Solutions. This booklet contains detailed information about the submission of clinical laboratory data and specimens for surveillance.

Table of Contents

Laboratory Data-Based Surveillance Overview	1-2
Data Submission Requests	3
Reporting Lab Testing Results	4-7
Respiratory Surveillance Overview	8-10
Respiratory Specimen Requests	11
Swine and Avian Influenza Suspects	12-13
Vector-borne Pathogen Surveillance	14
Enteric Pathogen Surveillance	15-16
Antimicrobial Resistance Monitoring	17-18
Invasive Bacterial Surveillance	19
Shipping Instructions	20-21
Biosafety Considerations	21
Surveillance Graphs for 2022-23 Season	22-27

Laboratory Testing Data Submissions

In collaboration with other public health partners, the WSLH has developed data-driven statewide respiratory and gastrointestinal pathogen surveillance programs in Wisconsin. Weekly reporting of diagnostic testing data to WSLH is important so that public health partners know what communicable diseases are impacting community health in Wisconsin.

Wisconsin Respiratory Surveillance Program:

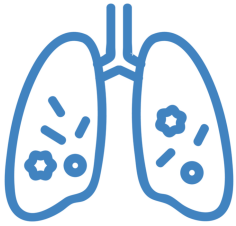

The aim of this program is to gain situational awareness of the respiratory pathogens circulating in Wisconsin, including geographic spread and positivity rates. **All Sites** in Wisconsin performing PCR/molecular and/or rapid antigen testing for respiratory pathogens are asked to submit their testing data on a **weekly basis** (number tested, number positive) **all year round**. Refer to Table 1 for a list of pathogens for which testing data is requested.

Wisconsin Acute Diarrheal Illness Surveillance Program:



The aim of this program is to gain awareness of the gastrointestinal pathogens effecting community health in Wisconsin. The WSLH requests that clinical labs submit gastropathogen PCR testing data for bacterial, parasitic and viral pathogens on a **weekly basis** (number tested, number positive), **all year round**. Refer to Table 1 for a list of pathogens for which testing data is requested.

Why Submit Data?

To determine geographic spread:

Testing numbers from around the state are broken down by region to monitor trends of respiratory pathogens in each part of the state. Regional graphs are updated weekly and can be found on the WSLH website.

www.slh.wisc.edu/wcln-surveillance/surveillance/virology-surveillance/



To provide situational awareness:

Testing data is used to determine when the season begins, peaks and ends for a variety of pathogens. The data can be used to identify outbreaks, detect an issue with test methods, inform medical provider differential diagnosis, and inform clinical lab staffing needs for seasonal and outbreak testing. Graphs of surveillance data are updated weekly and can be found on the WSLH website.

www.slh.wisc.edu/wcln-surveillance/surveillance/

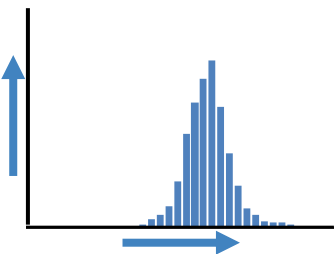

Data Submission Requests

Table 1: Laboratory Testing Data Requests

Antigen Detection		
Influenza A/B	SARS-CoV-2	RSV
Rotavirus	Rapid Strep (Group A <i>Streptococcus</i>)	
Respiratory Pathogens - PCR/Molecular Detection		
Influenza A/B	SARS-CoV-2	RSV
Seasonal Coronaviruses	Human Metapneumovirus	Human Parainfluenza virus
Rhinovirus/Enterovirus	Adenovirus	<i>B. pertussis</i> and <i>parapertussis</i>
Group A <i>Streptococcus</i>		
Gastrointestinal Pathogens - PCR/Molecular Detection		
<i>Aeromonas</i>	<i>Campylobacter</i>	<i>E. coli</i> O157
<i>Plesiomonas shigelloides</i>	<i>Salmonella</i>	<i>Shigella</i> / Enteroinvasive <i>E.coli</i> (EIEC)
Shiga-like toxin-producing <i>E. coli</i> (STEC)	<i>Vibrio</i>	<i>Yersinia enterocolitica</i>
Rotavirus	Sapovirus	<i>Cryptosporidium</i>
<i>Cyclospora cayetanensis</i>	<i>Entamoeba histolytica</i>	<i>Giardia lamblia</i>

Reporting Lab Test Results

- **Access** the web reporting webpage:
 - Go to the WSLH website <http://www.slh.wisc.edu/wcln-surveillance/surveillance/> then click on ***“Click here to report Wisconsin Test Data”*** in the center of the page.



OR

For more information regarding reportable diseases, please see the following:

- Go directly to <http://www.surveygizmo.com/s3/389222/Wisconsin-Laboratory-Surveillance-Reporting>
- **Enter** your laboratory’s identification number (**“Institution ID”**); ***this is a required field.***
 - Your **“Institution ID”** is a series of letters (must be capitalized) and numbers (eg. LRN789). It has been added to your customized requisition form that is included with this mailing.
 - If you cannot find your **“Institution ID”**, please contact us at WCLN@slh.wisc.edu or call 800-862-1013.
 - Your institution’s name, address, city and telephone number will be entered automatically.
- **Review** the institution name, address and telephone number for accuracy.
 - If any of the information is not accurate, enter the correct information and check the box at the bottom of the form ***“Check here if any pre-filled information on this page was changed”***.

Wisconsin Laboratory Surveillance Reporting

Survey Gizmo - Wisconsin Laboratory Surveillance Report - Antigen Detection

Please select the reporting week, the number of specimens tested, the number positive, and the test used for the agents listed below. Click "Finished? Submit your Survey" when finished. Press tab to move between fields. Please email wcln@slh.wisc.edu with questions or corrections.

Institution ID *

Institution Information

Institution Name

Street Address

City

State

Zip Code

Reporting of Lab Test Results (cont'd)

- Select the “**Week Ending Date**” for which you wish to report data.
 - Click on the date in the drop-down list. ***This is a required field.***
It is critical that you select the correct week ending date!

Week Ending - 2023/2024 Season (Saturday)
Reporting week is Sunday to Saturday

-- Please Select --

- Check either “Antigen Detection” or “PCR / Molecular” for the testing method for the data you would like to enter and click “Next”.

Select the method below to enter data; you must also select “Next”.

- ☐ Antigen Detection
☐ PCR / Molecular

Back Next

17%

If you chose Antigen Detection:

- Report the number tested and number positive for each of the listed agents for which you perform testing on-site.
- ***If you do not perform a test on-site and/or refer specimens to another laboratory, skip that agent/test section without entering any data.***
- ***If you normally perform that testing on site, but did not test any specimens that week, enter zero “0” for the number tested.*** If the “number tested” is “0”, you can skip the “number positive” field.
 - ***If you discontinue testing for a season (summer), please notify us so that our data accurately reflects testing in Wisconsin.***
- Review for accuracy the test(s) that have been pre-marked for your institution.

Please verify that the test(s) marked below are accurate.

Influenza Test Used: Please check all that apply

- | | |
|----------------------------------------------------------------------|------------------------------------------------------------|
| <input checked="" type="checkbox"/> 3M Rapid Detection Influenza A+B | <input type="checkbox"/> QuickVue Influenza |
| <input type="checkbox"/> BinaxNOW Influenza A&B | <input type="checkbox"/> QuickVue Influenza A+B |
| <input type="checkbox"/> Biostar OIA Flu | <input type="checkbox"/> SAS FluAlert |
| <input type="checkbox"/> Biostar OIA Flu A/B | <input type="checkbox"/> TRU FLU |
| <input type="checkbox"/> Directigen Flu A | <input type="checkbox"/> Xpect Flu A&B |
| <input type="checkbox"/> Directigen Flu A+B | <input type="checkbox"/> ZstatFlu |
| <input type="checkbox"/> Directigen EZ Flu A+B | <input type="checkbox"/> Out of State Reference Laboratory |
| <input type="checkbox"/> OSOM Influenza A&B | |
| <input type="checkbox"/> Other (specify): <input type="text"/> | |

Reporting of Lab Test Results (cont'd)

- If the marked test is **NOT** the test your facility used, click on the marked test to “un-check” it, then click on the correct test.
 - Please check the box at the bottom of the form “**Check the box below if any pre-filled information on this page was changed.**”

Check the box below if any pre-filled information on this page was changed.

☐ Pre-filled information was changed.

- Check “PCR / Molecular” to enter more data or check “Finished entering data” to finish, and then click “Next”.

Select the method below to continue entering data or select “Finished entering data” if done; you must also select “Next”.

- ☐ PCR / Molecular
- ☐ Finished entering data

Back

Next

33%

If you chose PCR/Molecular :

- Report** the number tested and number positive for each of the listed agents for which you provide testing on-site.
- If you do not perform a test on-site and/or refer specimens to another laboratory**, skip that agent/test section without entering any data.
- If you normally perform that testing on site, but did not test any specimens** that week, enter zero “0” for the number tested. If the “number tested” is “0”, you can skip the “number positive” field.

Respiratory Pathogens PCR testing

Please report the number of specimens tested and the number positive.

	Number Tested	Number Positive
Adenovirus	<input type="text"/>	<input type="text"/>
Bocavirus	<input type="text"/>	<input type="text"/>
Chlamydia pneumonia	<input type="text"/>	<input type="text"/>
Coronavirus 229E	<input type="text"/>	<input type="text"/>
Coronavirus HKU1	<input type="text"/>	<input type="text"/>
Coronavirus NL63	<input type="text"/>	<input type="text"/>

Reporting of Lab Test Results (cont'd)

- For each molecular/PCR testing that your laboratory performs, **“check”** the test(s) your laboratory used.

Gastrointestinal Pathogen PCR Test Used: Please check all that apply

- ☐ FilmArray Gastrointestinal Panel (BioFire)
 ☐ xTAG Gastropathogen Panel PCR (GPP) (Luminex)
- ☐ MAX Enteric Bacteria Panel (BD)
 ☐ Verigine Enteric Pathogen Test (Nanosphere)
- ☐ Prodesse ProGastro SSCS (Hologic/GenProbe)
 ☐ Other (specify):

- Check “Antigen Detection” to enter more data or check “Finished entering data” to finish.
 - Click “Next”.

Select the method below to continue entering data or select “Finished entering data” if done; you must also select “Next”.

- ☐ Antigen Detection
☐ Finished entering data

50%

If you chose “Finished entering data”:

- To save and submit your data, click on “Submit”. The data you entered will not be saved or transmitted until you click “Submit”.

Wisconsin Laboratory Surveillance Reporting
 Thank you!

Thank You!

Thank you for your report!

If you have any questions or updates, please email wcln@slh.wisc.edu

To go to WSLH Web site: <http://www.slh.wisc.edu/>

86%

- If you want to report data for another week, return to <http://www.slh.wisc.edu/wcln-surveillance/surveillance/> and repeat the data entry process for the new week, starting with entering your Institution ID.

**If you have questions please email WCLN@slh.wisc.edu or call
WSLH customer service at 800-862-1013**

Respiratory Surveillance

Laboratory-based surveillance for influenza, SARS-CoV-2 and other respiratory pathogens is coordinated by the Wisconsin State Laboratory of Hygiene (WSLH), in collaboration with the Wisconsin Division of Public Health and the Centers for Disease Control and Prevention (CDC). This surveillance network utilizes a combination of laboratory testing data along with respiratory specimens submitted to the WSLH for additional surveillance testing and characterization. Specimen requests are modified as the level of influenza and other respiratory virus activity changes and as other circumstances require. These changes will be communicated in the bi-weekly “Laboratory Surveillance Report” which is posted at the WSLH website (<http://www.slh.wisc.edu/wcln-surveillance/surveillance/>).

The following is a description of the contributing elements of the laboratory-based respiratory surveillance plan for Wisconsin:

Data Submissions:



All Sites in Wisconsin performing PCR/molecular or rapid antigen testing for respiratory pathogens are asked to submit their testing data on a weekly basis (number tested, number positive) as described in Table 1 found on page 3.

Specimen Submissions:



Enrolled Sentinel Surveillance Sites: 17 labs throughout the 5 public health regions of Wisconsin are enrolled as Sentinel Surveillance sites. This surveillance network is designed to provide a consistent and randomized supply of respiratory specimens from all areas of the state. These sites provide the first 3 specimens per week from patients presenting with respiratory symptoms (regardless of initial test results) as described in Table 2.



Rapid Influenza Testing Sites (RIDT): Rapid influenza (antigen) testing sites account for about 50% of influenza testing in WI. These sites are asked to submit all out of season and early season influenza positives and the first influenza A or B positive of the season to WSLH, as described in Table 2. In addition, these sites are asked to notify WSLH of any suspected performance issues (e.g. False Positives/Negatives).



PCR/Molecular Laboratories: PCR/molecular testing sites include all clinical laboratories performing molecular diagnostic testing for influenza, SARS-CoV-2 or other respiratory viruses. These sites are requested to submit specimens as described in Table 2.



University Health Clinics: This surveillance program is used to monitor respiratory pathogens impacting student health, including influenza, SARS-CoV-2, and adenovirus. University Health sites are requested to submit up to 3 specimens per week from patients presenting with respiratory symptoms (regardless of initial test results) as described in Table 2. These specimens are tested at WSLH with an enhanced respiratory pathogen panel.

What Do We Do With These Specimens?

Respiratory surveillance specimens submitted to the WSLH are tested with the CDC Influenza SARS-CoV-2 multiplex PCR assay to confirm the initial result.

Influenza Positive Specimens:

- WSLH performs the CDC influenza A subtyping and CDC B lineage on all influenza positive specimens received.
- Whole genome sequencing is performed on a selection of influenza positive specimens received at the WSLH.

SARS-CoV-2 Positive Specimens:

- Whole genome sequencing is performed on a selection of SARS-CoV-2 positive specimens received at WSLH.
- WSLH submits specimens to the National SARS-CoV-2 Strain Surveillance (NS3) program to enhance national surveillance efforts. (<https://covid.cdc.gov/covid-data-tracker/#variants-genomic-surveillance>).

Specimens Negative for Influenza and SARS-CoV-2:

- An enhanced 22-target respiratory pathogen panel is performed on a selection of surveillance specimens.

Why Submit Specimens?

To detect novel or reassortant influenza viruses:

WSLH performs influenza A subtyping and B lineage on all influenza positive specimens received. This is important for the detection of any variant or emerging influenza viruses with pandemic potential.



To see what else is circulating:



WSLH performs an enhanced 22-target respiratory pathogen panel on a selection of surveillance specimens, in addition to performing influenza and SARS-CoV-2 PCR.

To perform genomic surveillance:



Whole genome sequencing is performed on a selection of specimens positive for SARS-CoV-2 and influenza. Sequencing is useful to detect novel variants and monitor antiviral resistance.

To participate in national influenza surveillance:



WSLH submits a selection of influenza positive specimens from around the state to the national influenza surveillance pipeline. These specimens are used to inform vaccine strain selection and provide CDC with vaccine candidates.

Specimen Submission:

For each surveillance specimen submitted, fill out a copy of your customized respiratory surveillance requisition form (included with your mailing packet). Please be sure to check the appropriate reason for submission on the requisition form.

Specimen Collection:

All upper and lower respiratory specimens are acceptable for surveillance testing. Specimens should be collected with Dacron or polyester tipped plastic shafted swabs and placed in virus transport medium (VTM).

- If the swab was placed in virus transport medium or saline before a portion was removed for testing, submit remaining swab in virus transport medium.
- If the swab was collected and immersed in test reagent, collect a second sample for surveillance testing.

When selecting specimens to submit for influenza surveillance, please prioritize specimens from patients who are hospitalized or have international travel history. Please also submit any Influenza A specimens that are unsubtypable (Ct <35) (additional information can be found on page 12).

If you have a symptomatic patient with swine or avian contact, please contact the **Wisconsin Division of Public Health for guidance** (additional information can be found on pages 12-13).



Order:

Additional specimen requisition forms and supplies for collecting and shipping surveillance specimens are provided at **NO COST** and can be requested at 800-862-1088 or HMSpecimen-receivingclinicalordersstaff@slh.wisc.edu.

Ship:

Transport to the WSLH, and testing of surveillance specimens is available at **NO COST** when you send specimens using **Purple Mountain Solutions** (PH: 800-990-9668). Detailed shipping instructions can be found on pages 20-21 of this packet.



Respiratory Pathogen Submission Table

Table 2: Respiratory Specimen Submission Requests

Testing Site:	Season		
	Off Season (June-September)	Early Season (Fall*)	Respiratory Season (Winter/Spring*)
Influenza and Other Respiratory Viruses			
Rapid Testing	<u>ALL</u> influenza positives	The first influenza A or B of the season	Influenza A positive specimens with: <ul style="list-style-type: none">International travel historySwine exposure
PCR/Molecular	<u>ALL</u> influenza positives	<u>ALL</u> influenza positives	One influenza-related hospitalization per week AND Unsubtypable influenza A positives (Ct < 35) AND Influenza A positive specimens with: <ul style="list-style-type: none">International travel historySwine exposure
Sentinel Surveillance	The first 3 respiratory specimens per week from symptomatic patients (regardless of initial test results)		
University Health	Up to 3 respiratory specimens per week from symptomatic patients (regardless of initial test results)		
SARS-CoV-2			
All Sites	Five positive SARS-CoV-2 samples per week for genomic surveillance		

*Please refer to the bi-weekly "Laboratory Surveillance Report" for current influenza activity in Wisconsin

Influenza A Unsubtypable (by PCR)

Any clinical specimen that produces a positive result for influenza A by PCR, but fails to subtype as H3 or (H1N1)pdm09, has the potential to be a novel strain of influenza virus. **Repeat Testing is recommended in these situations.**

If the influenza A specimen fails to subtype after repeat testing **AND** the influenza A Ct is <35, please send the sample to the WSLH for further testing, according to guidelines on pages 20-21.

Influenza A Swine Variant Virus Testing

Influenza viruses normally circulate in pigs and are referred to as swine influenza viruses. Influenza viruses from swine normally do not infect humans; however, cases do occur sporadically in humans and are typically associated with close contact with infected pigs. The majority of cases have occurred in children. When one of these swine influenza viruses infects a human it is termed a **variant** influenza virus. These variant viruses are denoted with a “v” at the end of the name (e.g. H1N1v, H1N2v and H3N2v). There have been no reports of sustained human transmission of these variant viruses as of August 2023. Public health officials are closely monitoring the current situation through enhanced surveillance activities.



The CDC has many guidance documents and information pertaining to variant influenza viruses on its website: <http://www.cdc.gov/flu/swineflu/variant.htm>

Laboratory Diagnostic Testing:

While commercially available rapid influenza diagnostic tests (RIDTs) and molecular assays for influenza can reliably detect variant influenza A viruses, they cannot differentiate variant influenza A viruses from human influenza A viruses. **Clinicians who suspect influenza virus infection in patients with close contact to swine should contact the Wisconsin Division of Public Health at 608-258-0099 for subtype-specific PCR testing at WSLH.**

Specimen Submission:

- Specimen requirements for Influenza A swine variant suspects are the same as described on page 10.
- After gaining approval from WDPH, an “Enhanced Surveillance” requisition form should be requested from the WSLH, and filled out for each submitted specimen.
 - **Please check “Swine Contact” under reason for submission.**
 - Please contact the **WSLH Customer Service Department** at 800-862-1013 if you have any questions.

Avian Influenza Suspects

In 2014-2015, avian influenza H5N2 and H5N8 emerged in North America commercial poultry flocks, and numerous Wisconsin commercial poultry farms were infected. In spring 2022, a very large H5N1 avian influenza outbreak emerged worldwide, including in North America. This affected many poultry farms in Wisconsin. Although there have been no documented human cases in Wisconsin, people that have close contact with sick poultry infected with avian influenza (H5Nx) are at increased risk for infection. In addition, avian influenza viruses H7N9 and H9N2 continue to cause human infections in China, mainly in persons with close contact with poultry.

If a symptomatic patient is at increased risk of being infected with **Avian Influenza notify the**

Wisconsin Division of Public Health (WDPH)

7:45 AM - 4:30 PM Monday - Friday, call 608-266-5326

After-hours, call 608-258-0099

and ask for “the communicable disease epidemiologist on-call”

Specimen Collection and Submission:

- Obtain one oropharyngeal (throat) swab AND one nasopharyngeal (NP) swab; place in the same tube of viral transport medium (VTM).
 - Use swabs with a Dacron or polyester tip with an aluminum or plastic shaft.
 - For patients with lower respiratory illness, a lower respiratory tract specimen is also recommended (e.g. BAL).
- An “Enhanced Surveillance” requisition form should be requested from the WSLH, and filled out for each submitted specimen.
 - **Please check “Avian Influenza Suspect” under reason for submission.**
- Arrange transport so that specimens arrive at the WSLH within 24 hours of collection. Detailed shipping instructions can be found on pages 20-21 of this packet.
- Testing is usually completed within 24 hour after receipt.
- Please contact the **WSLH Customer Service Department** at 800-862-1013 if you have questions regarding laboratory testing.

Additional Information:

Wisconsin Department of Health Services, Avian Influenza A Virus. Available at: <https://www.dhs.wisconsin.gov/influenza/avian.htm>.

The CDC has many guidance documents and information pertaining to avian influenza on its website: <https://www.cdc.gov/flu/avianflu/index.htm>.



Vector-borne Pathogen Surveillance

The WSLH works with WDPH to monitor cases of vector-borne diseases in our state. WSLH will confirm species identification of key blood borne pathogens and submit specimens to CDC to monitor for drug resistance and emergence of novel pathogens. Please submit the organisms listed in Table 3 **As Detected**.



Specimen Submission instructions:

- Please fill out a WSLH requisition A with each specimen submitted.
 - Indicate the pathogen detected in the “Other Tests” field in the bottom right.
- Specimen requisition forms and supplies for shipping surveillance specimens are provided at **NO COST** and can be requested at 800-862-1088.
- Transport to the WSLH is available at **NO COST** when you send specimens using **Purple Mountain Solutions**. Detailed shipping instructions can be found on pages 20-21.

Table 3. Vector-borne Pathogen Specimen Submission Requests

Pathogen	Specimen Type	Testing Performed at WSLH
Malaria	Positive thick and thin blood smears or residual EDTA blood	Species confirmation via microscopy and PCR. Residual EDTA forwarded to CDC for Malarial Drug Resistance Surveillance in <i>Plasmodium falciparum</i>
Babesia	Positive thick and thin blood smears or residual EDTA blood	Confirmation of <i>B. microti</i> by PCR. Unknown species forwarded to CDC for confirmation
Ehrlichia (species unknown)	Residual blood and/or nucleic acid	Forwarded to CDC for species identification (if speciation not available at your lab)

Wisconsin Enteric Pathogen Surveillance

The WSLH requests that clinical laboratories submit isolates, enrichment broths, or stools in enteric transport medium that were positive using a culture-independent diagnostic test (CIDT). These isolates and samples undergo testing such as whole-genome sequencing at the WSLH to generate data that is critical to the ability to recognize and respond to clusters and outbreaks of gastroenteritis in Wisconsin. The resulting laboratory data is used by epidemiologists at the WDPH to rapidly determine linkage to potential food and environmental point sources.



Specimen submission instructions:

WSLH requests that clinical laboratories submit the pathogens listed in Table 4 **As Detected**.

- Fill out a WSLH requisition form A with each specimen submitted:
 - For Isolates: Select test MP00460, and indicate the pathogen(s) isolated
 - For Stool: Select test MP00XXX and indicate the pathogen(s) detected and the ID method performed.
- Specimen requisition forms and supplies for shipping surveillance specimens are provided at **NO COST** and can be requested at 800-862-1088.
- Transport to the WSLH, is available at **NO COST** when you send specimens using **Purple Mountain Solutions** (PH: 800-990-9668).

Detailed shipping instructions can be found on pages 20-21.

CDD Requisition Form (A) 11-07-22 FORM 4105 **Ordering Institution and Address**

Erin C. Ruder, Ph.D., D. ABMM, M. ASCP/CM
Director of Clinical Laboratory Services
http://www.wslh.wisc.edu
CDD Customer Service
Phone: 800-862-1013
Fax: 844-390-6233
Kits and Supplies: 800-862-1088

(1) Patient's Last Name _____ Patient's First Name _____ Mid. In. _____

(2) Name Change? Former Last Name _____

(3) Patient's Address _____

(4) City _____ State _____ Zip _____

(5) Date of Birth (m/d/yyyy) _____ (6) Age _____ (7) ☐ Male ☐ Female

(8) Ethnicity: ☐ Hispanic/Latino ☐ Non-Hispanic/Latino (9) Race: ☐ Amer Indian ☐ Black/African Amer ☐ White ☐ Asian ☐ Pacific Islander ☐ Other _____

(10) Chart #/Patient ID Number _____ (11) Submitter Specimen ID Number _____ (12) Clinician _____ (13) NPI # _____

(14) I authorize WSLH to release my personal information to a Third-Party Payer (private insurance and Medicare only, not necessary for Medicaid) for purposes of billing. I understand that information may be sent from the Third Party to the address of the policyholder. Patient's Signature: _____

(15) Medicare generally does not cover routine screening tests. ☐ Yes ☐ No **Please provide Third-Party information on the back side of this page**

(16) Date and Time of Collection (Required) Date of Onset _____ Outbreak ☐ Yes ☐ No
Name of Outbreak: _____

Specimen Type (Required): ☐ Whole Blood ☐ Serum ☐ Stool ☐ Body Fluid (Site: _____) ☐ Swab (Site: _____)
☐ Antigen Screen ☐ Plasma ☐ Sputum ☐ Slide/Smear (Site: _____) ☐ Tissue (Site: _____)
☐ Screen ☐ CSF ☐ Urine ☐ Isolate (Site: _____) ☐ Wash/Aspirate (Site: _____)

Clinical Data: General: ☐ Asymptomatic ☐ Fever ☐ Headache ☐ Abdominal Cramps ☐ Diarrhea ☐ Acute Respiratory Disease ☐ Postmortem ☐ Loin Pain (Type: _____) ☐ Rash ☐ Meningitis ☐ Cough ☐ Conjunctivitis
Date of Exposure: _____ Vaccination Date: _____ Myalgia _____ Stiff Neck _____ Facial Discharge _____ Vomiting _____ Joint Pain _____

(17) For Third-Party payment ICD-10 codes are required: To order a test please write the letter corresponding to the appropriate ICD-10 code to the left of the test name. Note: ICD-10 Codes must support the medical necessity of the test for Medicare reimbursement. ICD-10 Code (A) _____ ICD-10 Code (B) _____ ICD-10 Code (C) _____

STL	BT Agent (Potential), please call 800-862-1013	Parasitology	
MP0011	Chlamydia AND Gonorrhea TMA	MP0080	Arthropod Identification
MP0012	Chlamydia trachomatis TMA	MP0081	Cryptosporidium/Oocyst ID/PA
MP0013	Neisseria gonorrhea TMA	MP0082	Cyta & Parasites, Intestinal
MP0014	Tuberculosis vaginalis TMA	MP0083	Parasites Blood Stool (Send history form separate)
MP0015	Mycoplasma genitalium TMA	MP0084	Parasites Blood Stool (Send history form separate)
MP0016	Enteric Pathogen Isolate Identification	MP0085	Parasites Blood Stool (Send history form separate)
MP0017	Enteric Pathogen Isolate Identification	MP0086	Parasites Blood Stool (Send history form separate)
MP0018	Enteric Pathogen Isolate Identification	MP0087	Parasites Blood Stool (Send history form separate)
MP0019	Enteric Pathogen Isolate Identification	MP0088	Parasites Blood Stool (Send history form separate)
MP0020	Enteric Pathogen Isolate Identification	MP0089	Parasites Blood Stool (Send history form separate)
MP0021	Enteric Pathogen Isolate Identification	MP0090	Parasites Blood Stool (Send history form separate)
MP0022	Enteric Pathogen Isolate Identification	MP0091	Parasites Blood Stool (Send history form separate)
MP0023	Enteric Pathogen Isolate Identification	MP0092	Parasites Blood Stool (Send history form separate)
MP0024	Enteric Pathogen Isolate Identification	MP0093	Parasites Blood Stool (Send history form separate)
MP0025	Enteric Pathogen Isolate Identification	MP0094	Parasites Blood Stool (Send history form separate)
MP0026	Enteric Pathogen Isolate Identification	MP0095	Parasites Blood Stool (Send history form separate)
MP0027	Enteric Pathogen Isolate Identification	MP0096	Parasites Blood Stool (Send history form separate)
MP0028	Enteric Pathogen Isolate Identification	MP0097	Parasites Blood Stool (Send history form separate)
MP0029	Enteric Pathogen Isolate Identification	MP0098	Parasites Blood Stool (Send history form separate)
MP0030	Enteric Pathogen Isolate Identification	MP0099	Parasites Blood Stool (Send history form separate)
MP0031	Enteric Pathogen Isolate Identification	MP0100	Parasites Blood Stool (Send history form separate)
MP0032	Enteric Pathogen Isolate Identification	MP0101	Parasites Blood Stool (Send history form separate)
MP0033	Enteric Pathogen Isolate Identification	MP0102	Parasites Blood Stool (Send history form separate)
MP0034	Enteric Pathogen Isolate Identification	MP0103	Parasites Blood Stool (Send history form separate)
MP0035	Enteric Pathogen Isolate Identification	MP0104	Parasites Blood Stool (Send history form separate)
MP0036	Enteric Pathogen Isolate Identification	MP0105	Parasites Blood Stool (Send history form separate)
MP0037	Enteric Pathogen Isolate Identification	MP0106	Parasites Blood Stool (Send history form separate)
MP0038	Enteric Pathogen Isolate Identification	MP0107	Parasites Blood Stool (Send history form separate)
MP0039	Enteric Pathogen Isolate Identification	MP0108	Parasites Blood Stool (Send history form separate)
MP0040	Enteric Pathogen Isolate Identification	MP0109	Parasites Blood Stool (Send history form separate)
MP0041	Enteric Pathogen Isolate Identification	MP0110	Parasites Blood Stool (Send history form separate)
MP0042	Enteric Pathogen Isolate Identification	MP0111	Parasites Blood Stool (Send history form separate)
MP0043	Enteric Pathogen Isolate Identification	MP0112	Parasites Blood Stool (Send history form separate)
MP0044	Enteric Pathogen Isolate Identification	MP0113	Parasites Blood Stool (Send history form separate)
MP0045	Enteric Pathogen Isolate Identification	MP0114	Parasites Blood Stool (Send history form separate)
MP0046	Enteric Pathogen Isolate Identification	MP0115	Parasites Blood Stool (Send history form separate)
MP0047	Enteric Pathogen Isolate Identification	MP0116	Parasites Blood Stool (Send history form separate)
MP0048	Enteric Pathogen Isolate Identification	MP0117	Parasites Blood Stool (Send history form separate)
MP0049	Enteric Pathogen Isolate Identification	MP0118	Parasites Blood Stool (Send history form separate)
MP0050	Enteric Pathogen Isolate Identification	MP0119	Parasites Blood Stool (Send history form separate)
MP0051	Enteric Pathogen Isolate Identification	MP0120	Parasites Blood Stool (Send history form separate)
MP0052	Enteric Pathogen Isolate Identification	MP0121	Parasites Blood Stool (Send history form separate)
MP0053	Enteric Pathogen Isolate Identification	MP0122	Parasites Blood Stool (Send history form separate)
MP0054	Enteric Pathogen Isolate Identification	MP0123	Parasites Blood Stool (Send history form separate)
MP0055	Enteric Pathogen Isolate Identification	MP0124	Parasites Blood Stool (Send history form separate)
MP0056	Enteric Pathogen Isolate Identification	MP0125	Parasites Blood Stool (Send history form separate)
MP0057	Enteric Pathogen Isolate Identification	MP0126	Parasites Blood Stool (Send history form separate)
MP0058	Enteric Pathogen Isolate Identification	MP0127	Parasites Blood Stool (Send history form separate)
MP0059	Enteric Pathogen Isolate Identification	MP0128	Parasites Blood Stool (Send history form separate)
MP0060	Enteric Pathogen Isolate Identification	MP0129	Parasites Blood Stool (Send history form separate)
MP0061	Enteric Pathogen Isolate Identification	MP0130	Parasites Blood Stool (Send history form separate)
MP0062	Enteric Pathogen Isolate Identification	MP0131	Parasites Blood Stool (Send history form separate)
MP0063	Enteric Pathogen Isolate Identification	MP0132	Parasites Blood Stool (Send history form separate)
MP0064	Enteric Pathogen Isolate Identification	MP0133	Parasites Blood Stool (Send history form separate)
MP0065	Enteric Pathogen Isolate Identification	MP0134	Parasites Blood Stool (Send history form separate)
MP0066	Enteric Pathogen Isolate Identification	MP0135	Parasites Blood Stool (Send history form separate)
MP0067	Enteric Pathogen Isolate Identification	MP0136	Parasites Blood Stool (Send history form separate)
MP0068	Enteric Pathogen Isolate Identification	MP0137	Parasites Blood Stool (Send history form separate)
MP0069	Enteric Pathogen Isolate Identification	MP0138	Parasites Blood Stool (Send history form separate)
MP0070	Enteric Pathogen Isolate Identification	MP0139	Parasites Blood Stool (Send history form separate)
MP0071	Enteric Pathogen Isolate Identification	MP0140	Parasites Blood Stool (Send history form separate)
MP0072	Enteric Pathogen Isolate Identification	MP0141	Parasites Blood Stool (Send history form separate)
MP0073	Enteric Pathogen Isolate Identification	MP0142	Parasites Blood Stool (Send history form separate)
MP0074	Enteric Pathogen Isolate Identification	MP0143	Parasites Blood Stool (Send history form separate)
MP0075	Enteric Pathogen Isolate Identification	MP0144	Parasites Blood Stool (Send history form separate)
MP0076	Enteric Pathogen Isolate Identification	MP0145	Parasites Blood Stool (Send history form separate)
MP0077	Enteric Pathogen Isolate Identification	MP0146	Parasites Blood Stool (Send history form separate)
MP0078	Enteric Pathogen Isolate Identification	MP0147	Parasites Blood Stool (Send history form separate)
MP0079	Enteric Pathogen Isolate Identification	MP0148	Parasites Blood Stool (Send history form separate)
MP0080	Enteric Pathogen Isolate Identification	MP0149	Parasites Blood Stool (Send history form separate)
MP0081	Enteric Pathogen Isolate Identification	MP0150	Parasites Blood Stool (Send history form separate)
MP0082	Enteric Pathogen Isolate Identification	MP0151	Parasites Blood Stool (Send history form separate)
MP0083	Enteric Pathogen Isolate Identification	MP0152	Parasites Blood Stool (Send history form separate)
MP0084	Enteric Pathogen Isolate Identification	MP0153	Parasites Blood Stool (Send history form separate)
MP0085	Enteric Pathogen Isolate Identification	MP0154	Parasites Blood Stool (Send history form separate)
MP0086	Enteric Pathogen Isolate Identification	MP0155	Parasites Blood Stool (Send history form separate)
MP0087	Enteric Pathogen Isolate Identification	MP0156	Parasites Blood Stool (Send history form separate)
MP0088	Enteric Pathogen Isolate Identification	MP0157	Parasites Blood Stool (Send history form separate)
MP0089	Enteric Pathogen Isolate Identification	MP0158	Parasites Blood Stool (Send history form separate)
MP0090	Enteric Pathogen Isolate Identification	MP0159	Parasites Blood Stool (Send history form separate)
MP0091	Enteric Pathogen Isolate Identification	MP0160	Parasites Blood Stool (Send history form separate)
MP0092	Enteric Pathogen Isolate Identification	MP0161	Parasites Blood Stool (Send history form separate)
MP0093	Enteric Pathogen Isolate Identification	MP0162	Parasites Blood Stool (Send history form separate)
MP0094	Enteric Pathogen Isolate Identification	MP0163	Parasites Blood Stool (Send history form separate)
MP0095	Enteric Pathogen Isolate Identification	MP0164	Parasites Blood Stool (Send history form separate)
MP0096	Enteric Pathogen Isolate Identification	MP0165	Parasites Blood Stool (Send history form separate)
MP0097	Enteric Pathogen Isolate Identification	MP0166	Parasites Blood Stool (Send history form separate)
MP0098	Enteric Pathogen Isolate Identification	MP0167	Parasites Blood Stool (Send history form separate)
MP0099	Enteric Pathogen Isolate Identification	MP0168	Parasites Blood Stool (Send history form separate)
MP0100	Enteric Pathogen Isolate Identification	MP0169	Parasites Blood Stool (Send history form separate)
MP0101	Enteric Pathogen Isolate Identification	MP0170	Parasites Blood Stool (Send history form separate)
MP0102	Enteric Pathogen Isolate Identification	MP0171	Parasites Blood Stool (Send history form separate)
MP0103	Enteric Pathogen Isolate Identification	MP0172	Parasites Blood Stool (Send history form separate)
MP0104	Enteric Pathogen Isolate Identification	MP0173	Parasites Blood Stool (Send history form separate)
MP0105	Enteric Pathogen Isolate Identification	MP0174	Parasites Blood Stool (Send history form separate)
MP0106	Enteric Pathogen Isolate Identification	MP0175	Parasites Blood Stool (Send history form separate)
MP0107	Enteric Pathogen Isolate Identification	MP0176	Parasites Blood Stool (Send history form separate)
MP0108	Enteric Pathogen Isolate Identification	MP0177	Parasites Blood Stool (Send history form separate)
MP0109	Enteric Pathogen Isolate Identification	MP0178	Parasites Blood Stool (Send history form separate)
MP0110	Enteric Pathogen Isolate Identification	MP0179	Parasites Blood Stool (Send history form separate)
MP0111	Enteric Pathogen Isolate Identification	MP0180	Parasites Blood Stool (Send history form separate)
MP0112	Enteric Pathogen Isolate Identification	MP0181	Parasites Blood Stool (Send history form separate)
MP0113	Enteric Pathogen Isolate Identification	MP0182	Parasites Blood Stool (Send history form separate)
MP0114	Enteric Pathogen Isolate Identification	MP0183	Parasites Blood Stool (Send history form separate)
MP0115	Enteric Pathogen Isolate Identification	MP0184	Parasites Blood Stool (Send history form separate)
MP0116	Enteric Pathogen Isolate Identification	MP0185	Parasites Blood Stool (Send history form separate)
MP0117	Enteric Pathogen Isolate Identification	MP0186	Parasites Blood Stool (Send history form separate)
MP0118	Enteric Pathogen Isolate Identification	MP0187	Parasites Blood Stool (Send history form separate)
MP0119	Enteric Pathogen Isolate Identification	MP0188	Parasites Blood Stool (Send history form separate)
MP0120	Enteric Pathogen Isolate Identification	MP0189	Parasites Blood Stool (Send history form separate)
MP0121	Enteric Pathogen Isolate Identification	MP0190	Parasites Blood Stool (Send history form separate)
MP0122	Enteric Pathogen Isolate Identification	MP0191	Parasites Blood Stool (Send history form separate)
MP0123	Enteric Pathogen Isolate Identification	MP0192	Parasites Blood Stool (Send history form separate)
MP0124	Enteric Pathogen Isolate Identification	MP0193	Parasites Blood Stool (Send history form separate)
MP0125	Enteric Pathogen Isolate Identification	MP0194	Parasites Blood Stool (Send history form separate)
MP0126	Enteric Pathogen Isolate Identification	MP0195	Parasites Blood Stool (Send history form separate)
MP0127	Enteric Pathogen Isolate Identification	MP0196	Parasites Blood Stool (Send history form separate)
MP0128	Enteric Pathogen Isolate Identification	MP0197	Parasites Blood Stool (Send history form separate)
MP0129	Enteric Pathogen Isolate Identification	MP0198	Parasites Blood Stool (Send history form separate)
MP0130	Enteric Pathogen Isolate Identification	MP0199	Parasites Blood Stool (Send history form separate)
MP0131	Enteric Pathogen Isolate Identification	MP0200	Parasites Blood Stool (Send history form separate)
MP0132	Enteric Pathogen Isolate Identification	MP0201	Parasites Blood Stool (Send history form separate)
MP0133	Enteric Pathogen Isolate Identification	MP0202	Parasites Blood Stool (Send history form separate)
MP0134	Enteric Pathogen Isolate Identification	MP0203	Parasites Blood Stool (Send history form separate)
MP0135	Enteric Pathogen Isolate Identification	MP0204	Parasites Blood Stool (Send history form separate)
MP0136	Enteric Pathogen Isolate Identification	MP0205	Parasites Blood Stool (Send history form separate)
MP0137	Enteric Pathogen Isolate Identification	MP0206	Parasites Blood Stool (Send history form separate)
MP0138	Enteric Pathogen Isolate Identification	MP0207	Parasites Blood Stool (Send history form separate)
MP0139	Enteric Pathogen Isolate Identification	MP0208	Parasites Blood Stool (Send history form separate)
MP0140	Enteric Pathogen Isolate Identification	MP0209	Parasites Blood Stool (Send history form separate)
MP0141	Enteric Pathogen Isolate Identification	MP0210	Parasites Blood Stool (Send history form separate)
MP0142	Enteric Pathogen Isolate Identification	MP0211	Parasites Blood Stool (Send history form separate)
MP0143	Enteric Pathogen Isolate Identification	MP0212	Parasites Blood Stool (Send history form separate)
MP0144	Enteric Pathogen Isolate Identification	MP0213	Parasites Blood Stool (Send history form separate)
MP0145	Enteric Pathogen Isolate Identification	MP0214	Parasites Blood Stool (Send history form separate)
MP0146	Enteric Pathogen Isolate Identification	MP0215	Parasites Blood Stool (Send history form separate)
MP0147	Enteric Pathogen Isolate Identification	MP0216	Parasites Blood Stool (Send history form separate)
MP0148	Enteric Pathogen Isolate Identification	MP0217	Parasites Blood Stool (Send history form separate)
MP0149	Enteric Pathogen Isolate Identification	MP0218	Parasites Blood Stool (Send history form separate)
MP0150	Enteric Pathogen Isolate Identification	MP0219	Parasites Blood Stool (Send history form separate)
MP0151	Enteric Pathogen Isolate Identification	MP0220	Parasites Blood Stool (Send history form separate)
MP0152	Enteric Pathogen Isolate Identification	MP0221	Parasites Blood Stool (Send history form separate)
MP0153	Enteric Pathogen Isolate Identification	MP0222	Parasites Blood Stool (Send history form separate)
MP0154	Enteric Pathogen Isolate Identification	MP0223	Parasites Blood Stool (Send history form separate)
MP0155	Enteric Pathogen Isolate Identification	MP0224	Parasites Blood Stool (Send history form separate)
MP0156	Enteric Pathogen Isolate Identification	MP0225	Parasites Blood Stool (Send history form separate)
MP0157	Enteric Pathogen Isolate Identification	MP0226	Parasites Blood Stool (Send history form separate)
MP0158	Enteric Pathogen Isolate Identification	MP0227	Parasites Blood Stool (Send history form separate)
MP0159	Enteric Pathogen Isolate Identification	MP0228	Parasites Blood Stool (Send history form separate)
MP0160	Enteric Pathogen Isolate Identification	MP0229	Parasites Blood Stool (Send history form separate)
MP0161	Enteric Pathogen Isolate Identification	MP0230	Parasites Blood Stool (Send history form separate)
MP0162	Enteric Pathogen Isolate Identification	MP0231	Parasites Blood Stool (Send history form separate)
MP0163	Enteric Pathogen Isolate Identification	MP0232	Parasites Blood Stool (Send history form separate)
MP0164	Enteric Pathogen Isolate Identification	MP0233	Parasites Blood Stool (Send history form separate)
MP0165	Enteric Pathogen Isolate Identification	MP0234	Parasites Blood Stool (Send history form separate)
MP0166	Enteric Pathogen Isolate Identification	MP0235	Parasites Blood Stool (Send history form separate)
MP0167	Enteric Pathogen Isolate Identification	MP0236	Parasites Blood Stool (Send history form separate)
MP0168	Enteric Pathogen Isolate Identification	MP0237	Parasites Blood Stool (Send history form separate)
MP0169	Enteric Pathogen Isolate Identification	MP0238	Parasites Blood Stool (Send history form separate)
MP0170	Enteric Pathogen Isolate Identification	MP0239	Parasites Blood Stool (Send history form separate)
MP0171	Enteric Pathogen Isolate Identification	MP0240	Parasites Blood Stool (Send history form separate)
MP0172	Enteric Pathogen Isolate Identification	MP0241	Parasites Blood Stool (Send history form separate)
MP0173	Enteric Pathogen Isolate Identification	MP0242	Parasites Blood Stool (Send history form separate)
MP0174	Enteric Pathogen Isolate Identification	MP0243	Parasites Blood Stool (Send history form separate)
MP0175	Enteric Pathogen Isolate Identification	MP0244	Parasites Blood Stool (Send history form separate)
MP0176	Enteric Pathogen Isolate Identification	MP0245	Parasites Blood Stool (Send history form separate)
MP0177	Enteric Pathogen Isolate Identification	MP0246	Parasites Blood Stool (Send history form separate)
MP0178	Enteric Pathogen Isolate Identification	MP0247	Parasites Blood Stool (Send history form separate)
MP0179	Enteric Pathogen Isolate Identification	MP0248	Parasites Blood Stool (Send history form separate)
MP0180	Enteric Pathogen Isolate Identification	MP0249	Parasites Blood Stool (Send history form separate)
MP0181	Enteric Pathogen Isolate Identification	MP0250	Parasites Blood Stool (Send history form separate)
MP0182	Enteric Pathogen Isolate Identification	MP0251	Parasites Blood Stool (Send history form separate)
MP0183	Enteric Pathogen Isolate Identification	MP0252	Parasites Blood Stool (Send history form separate)
MP0184	Enteric Pathogen Isolate Identification	MP0253	Parasites Blood Stool (Send history form separate)
MP0185	Enteric Pathogen Isolate Identification	MP0254	Parasites Blood Stool (Send history form separate)
MP0186	Enteric Pathogen Isolate Identification	MP0255	Parasites Blood Stool (Send history form separate)
MP0187	Enteric Pathogen Isolate Identification	MP0256	Parasites Blood Stool (Send history form separate)
MP0188	Enteric Pathogen Isolate Identification	MP0257	Parasites Blood Stool (Send history form separate)
MP0189	Enteric Pathogen Isolate Identification	MP0258	Parasites Blood Stool (Send history form separate)
MP0190	Enteric Pathogen Isolate Identification		

Wisconsin Enteric Pathogen Surveillance Submissions

Table 4. Enteric Pathogen Specimen Submissions*

Pathogen	Specimen Type	Testing Performed at WSLH
<i>Aeromonas</i> species	Isolates or stool	Identification
<i>Campylobacter</i> species	Isolates or stool	Identification, antimicrobial susceptibility testing and molecular subtyping (WGS) will be performed as necessary
Enterohemorrhagic/Shiga Toxin-Producing <i>E. coli</i> (EHEC/STEC)	Isolates, stool or enrichment broth	Identification, serotyping and molecular subtyping (WGS)
<i>Plesiomonas shigelloides</i>	Isolates or stool	Identification
<i>Salmonella</i> species	Isolates or stool	Identification, serotyping, antimicrobial susceptibility testing and molecular subtyping (WGS)
<i>Shigella</i> species and Enteroinvasive <i>E. coli</i> (EIEC)	Isolates or stool	Identification and antimicrobial susceptibility testing; Molecular subtyping will be performed as necessary
<i>Vibrio</i> Species	Isolates or stool	Identification and referral to CDC
<i>Yersinia</i> species	Isolates or stool	Identification
<i>Cryptosporidium</i> species	Stool	Identification** and genotyping (and/or referral to CDC) and WGS
<i>Cyclospora cayetanensis</i>	Stool	Molecular subtyping and/or referral to CDC
Rotavirus	Stool	<u>One positive per week</u> for molecular subtyping/genotyping

*Consult with the Wisconsin Division of Public Health Foodborne Disease Epidemiologists to inquire about testing of any other organisms that are suspected of being in a cluster or outbreak of public health significance.

**Stool specimens positive for *Cryptosporidium* by PCR-based methods will not be confirmed.

Antimicrobial Resistance Monitoring



Antimicrobial resistance is increasingly becoming a public health concern as multi-drug resistant bacteria become more common. The WSLH is the Midwest Regional Laboratory for the CDC-coordinated Antimicrobial Resistance Laboratory Network (AR Lab Network). The overarching goal of AR Lab Network testing is rapid identification and containment of resistant pathogens. Data compiled from the AR Lab Network is presented to stakeholders at Wisconsin Clinical Laboratory Network regional meetings and will be shared on the WSLH website in the future.

Specimen Submission instructions:

WSLH requests that clinical laboratories submit the isolated pathogens listed in Table 5 **As Detected**.

- Please fill out a **WSLH ARLN Requisition form** (included with your mailing packet) with each isolate submitted and include:
 - AST results
 - Any relevant phenotypic or molecular test results.
- Specimen requisition forms and supplies for shipping surveillance specimens are provided at **NO COST** and can be requested at 800-862-1088 or HMspeimenreceivingclinicalorders-staff@slh.wisc.edu.
- Transport to the WSLH, is available at **NO COST** when you send specimens using **Purple Mountain Solutions** (PH: 800-990-9668). Detailed shipping instructions can be found on pages 20 -21.

WISCONSIN STATE LABORATORY OF HYGIENE		2801 Agriculture Dr Madison, WI 53718 800-862-1013		Antimicrobial Resistant Isolate Characterization Req. rev. 4/2019	
Patient Information				Submitter Information	
Name (Last, First):					
Address:					
City:		State:		Zip:	
Date of Birth:		Gender: M F		(Telephone Number)	
Your Patient ID Number:				Laboratory Contact Name	
Your Specimen ID Number:				Submitter CLIA or NPI Number (facility):	
CC Result Report to:				WSLH Use Only Study: ARLN CRE/CRPA/CANDIDA	
Originating Facility (where specimen was collected if different than Submitter above):					
Name: _____					
City and Zip Code: _____					
Results and Tests Performed in Your Laboratory:					
<input type="checkbox"/> Carba NP		<input type="checkbox"/> Negative <input type="checkbox"/> Positive		<input type="checkbox"/> OXA <input type="checkbox"/> Negative <input type="checkbox"/> Positive	
<input type="checkbox"/> IMP		<input type="checkbox"/> Negative <input type="checkbox"/> Positive		<input type="checkbox"/> VIM <input type="checkbox"/> Negative <input type="checkbox"/> Positive	
<input type="checkbox"/> KPC		<input type="checkbox"/> Negative <input type="checkbox"/> Positive		<input type="checkbox"/> Other (specify): _____	
<input type="checkbox"/> mCIM		<input type="checkbox"/> Negative <input type="checkbox"/> Positive		<input type="checkbox"/> Negative <input type="checkbox"/> Positive	
<input type="checkbox"/> NDM		<input type="checkbox"/> Negative <input type="checkbox"/> Positive		<input type="checkbox"/> Negative <input type="checkbox"/> Positive	
<input type="checkbox"/> ESBL (MCR-1) – Targeted Surveillance		<input type="checkbox"/> Negative <input type="checkbox"/> Positive			
Organism (Your Test Results):					
<input type="checkbox"/> Acinetobacter baumannii – Targeted Surveillance		<input type="checkbox"/> Klebsiella pneumoniae		<input type="checkbox"/> Klebsiella oxytoca	
<input type="checkbox"/> Candida (species: _____)		<input type="checkbox"/> Pseudomonas aeruginosa		<input type="checkbox"/> Other (specify): _____	
<input type="checkbox"/> Enterobacter (species: _____)					
<input type="checkbox"/> Escherichia coli					
Date Collected:		Specimen Type:			
Time Collected:		<input type="checkbox"/> Isolate, source: _____			
Please include AST Results performed at your laboratory with the specimen					
WSLH Test Request:					
<input type="checkbox"/> MP00580 Bacterial Characterization		<input type="checkbox"/> MP00900 Fungal Characterization			
<input type="checkbox"/> MP00696 AR Expanded AST Panel 1 (Prior approval required)					
WISCONSIN STATE LABORATORY OF HYGIENE USE ONLY					

Antimicrobial Resistance Specimen Submissions

Table 5. Antimicrobial Resistance Specimen Submissions

Pathogen	Resistance Traits	Testing Performed at WSLH
Pan-resistant organisms	Resistant to all drugs tested in your laboratory	Identification, antimicrobial susceptibility testing, AR-targeted PCR and referral to CDC as necessary
<i>Candida</i>: <ul style="list-style-type: none"> • <i>C. auris</i>, • <i>C. haemulonii</i>, • Invasive <i>C. glabrata</i> • Unusual* and/or hard to ID <i>Candida</i> 	N/A	Identification, antimicrobial susceptibility testing and referral to CDC as necessary
<i>Enterobacteriaceae</i>	Resistant to any carbapenems	Identification, antimicrobial susceptibility testing, carbapenemase screen, AR-targeted PCR and referral to CDC as necessary
<i>Staphylococcus aureus</i>	Non-susceptible to vancomycin	Identification, antimicrobial susceptibility testing and referral to CDC as necessary
<i>Pseudomonas aeruginosa</i>	<ul style="list-style-type: none"> • Resistant to carbapenems other than ertapenem AND • Non-susceptible to cefepime and/or ceftazadime 	Identification, antimicrobial susceptibility testing, carbapenemase screen, AR-targeted PCR and referral to CDC as necessary
<i>Acinetobacter baumannii</i>	Resistant to any carbapenems	Identification, antimicrobial susceptibility testing, AR-targeted PCR and referral to CDC as necessary
<i>Aspergillus fumigatus</i> isolates from invasive infections	N/A	Isolates will be forwarded to the Maryland Department of Health for surveillance of azole resistance

*Any species other than *C. albicans*, *C. parapsilosis*, *C. dubliniensis*, *C. lusitaniae*, *C. tropicalis*, or *C. krusei*

Wisconsin Invasive Bacterial Surveillance

The Wisconsin Invasive Bacterial Laboratory Surveillance program is a partnership between WSLH and other public health and clinical partners, and monitors invasive bacterial infections in the state. The WSLH requests the submission of isolates of invasive pathogens listed in Table 6 **As Detected**.



Specimen submission instructions:

- Isolates should be from sterile body sites (CSF, Blood, etc...).
 - In the absence of an isolate, please submit CSF specimens which have been determined to contain these pathogens by a culture-independent diagnostic test (CIDT).
- Please fill out a WSLH requisition A with each specimen submitted and indicate the pathogen isolated/detected.
- Specimen requisition forms and supplies for shipping surveillance specimens are provided at **NO COST** and can be requested at 800-862-1088 .
- Transport to the WSLH, is available at **NO COST** when you send specimens using **Purple Mountain Solutions**. Detailed shipping instructions can be found on pages 20-21.

Table 6. Invasive Bacteria Specimen Submission Requests**

Pathogen	Specimen Type	Testing Performed at WSLH
<i>Haemophilus influenzae</i>	Isolates or CSF	Identification and serotyping
<i>Listeria monocytogenes</i>	Isolates	Identification and molecular subtyping (WGS)
<i>Neisseria meningitidis</i>	Isolates or CSF	Identification, antimicrobial susceptibility testing and serogrouping
<i>Streptococcus pneumoniae</i>	Isolates or CSF	Identification, antimicrobial susceptibility testing and serotyping* *serotyping performed upon request on: <ul style="list-style-type: none"> CSF isolates Isolates non-susceptible to clinically relevant drugs Possible failure of therapy or vaccine or outbreak related isolates
Gram negative isolates from sterile body sites that are unidentifiable using commercial systems	Isolates	Phenotypic and sequenced based identification will be performed

**Consult with the Wisconsin Division of Public Health Epidemiologists to inquire about testing of any other organisms that are suspected of being in a cluster or outbreak of public health significance.

Shipment of Specimens

Order Supplies:

Specimen collection and shipping supplies including:

- Requisition sheets
- Specimen collection kits
- Mailers and ice packs



Supplies are available at **NO COST** for surveillance submissions. Please contact the WSLH Clinical Orders department at **800-862-1088** or email HMSpecimenreceivingclinicalorders-staff@slh.wisc.edu to order supplies.

Specimen Packaging:

Triple package specimens as ***“Biological substance, Category B / UN 3373”*** if classified as Category B.

- Ensure the specimen cap is on tight and the specimen is not leaking.
- Securely tape the cap of the specimen container, and wrap specimen with absorbent material.
- Place the specimen vial into a biohazard bag.
- Place the completed requisition form into the **outer** sleeve of the bag.
- Place the bagged specimen and form in the Styrofoam mailer with a frozen kool-pak and cushioning.
- Replace lid on the Styrofoam box. Close and securely tape the cardboard box shut.
- Attach the WSLH address label to the package:

Secondary Packaging

Biohazard or 95kPa specimen bag

Primary Receptacle

Absorbent material

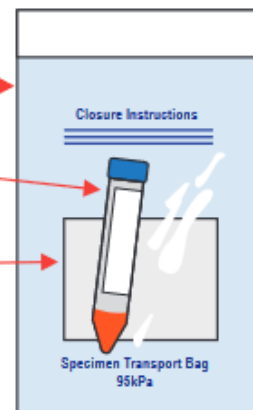

Wisconsin State Lab of Hygiene

Specimen Receiving, Communicable Disease Division

2601 Agriculture Drive

Madison, WI 53718

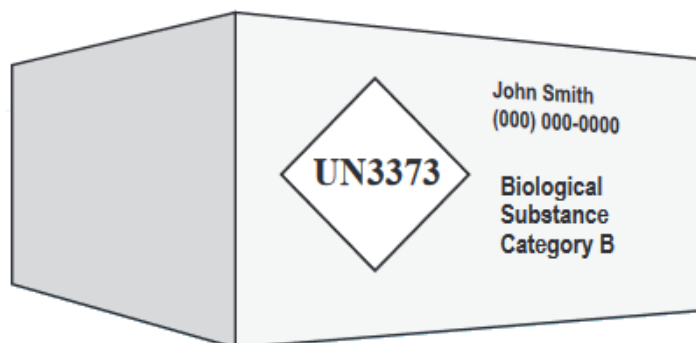

- Attach the ***“Biological substance, Category B / UN 3373”*** label to the package.
- Attach your return address label
- **Include the name and telephone number** of the person who knows the content of the package **(REQUIRED)**

Shipment of Specimens (Cont'd)

Shipping Arrangements:

Transport of surveillance specimens or other specimens requested by WSLH is available at **NO COST** when you send specimens using **Purple Mountain Solutions** (<https://purplemountainsolutions.com/>)

- The WSLH has a contract with Purple Mountain Solutions for shipment of specimens to the WSLH, with charges billed to the WSLH.
- This account is for surveillance specimens or others requested by WSLH. Funding is not available for transport of other samples.
- You are not required to ship via Purple Mountain Solutions, only if you wish to have the transport charges billed to the WSLH.
- Specimens will be picked up during regular working hours, but you must confirm the time with Purple Mountain Solutions.
- Specimens will be delivered to the WSLH the following day. **If you must ship on Fridays or on the day before a holiday, please include extra coolant.**
- All package preparation should be completed before the courier arrives.
- Contact Purple Mountain Solutions directly to arrange for a pick-up. Orders must be placed by noon for same day pickup.



Phone #: 800-990-9668



- Same day delivery may be available for specific high priority specimens. However, **pre-approval from WSLH is necessary.**

Biosafety Considerations

Evaluate biosafety at your testing site using a risk assessment:



Review your testing practices and lab environment and consider the following strategies to minimize potential staff exposures to aerosols when performing testing.

- Use a biosafety cabinet or benchtop splatter-shield.
- Use personal protective equipment (e.g. safety glasses, gloves, lab coat)
- Locate your testing in a less-heavily trafficked area to sequester the testing and reduce potential exposures.
- If possible, review recent history of travel including that outside the U.S.
- An online laboratory risk assessment tool is available here: www.cdc.gov/safelabs/resources-tools/biosafety-resources-and-tools.html

Surveillance Graphs for 2022-23 Season

Number Tested and Positivity Rate for **Influenza** by PCR at Wisconsin Laboratories

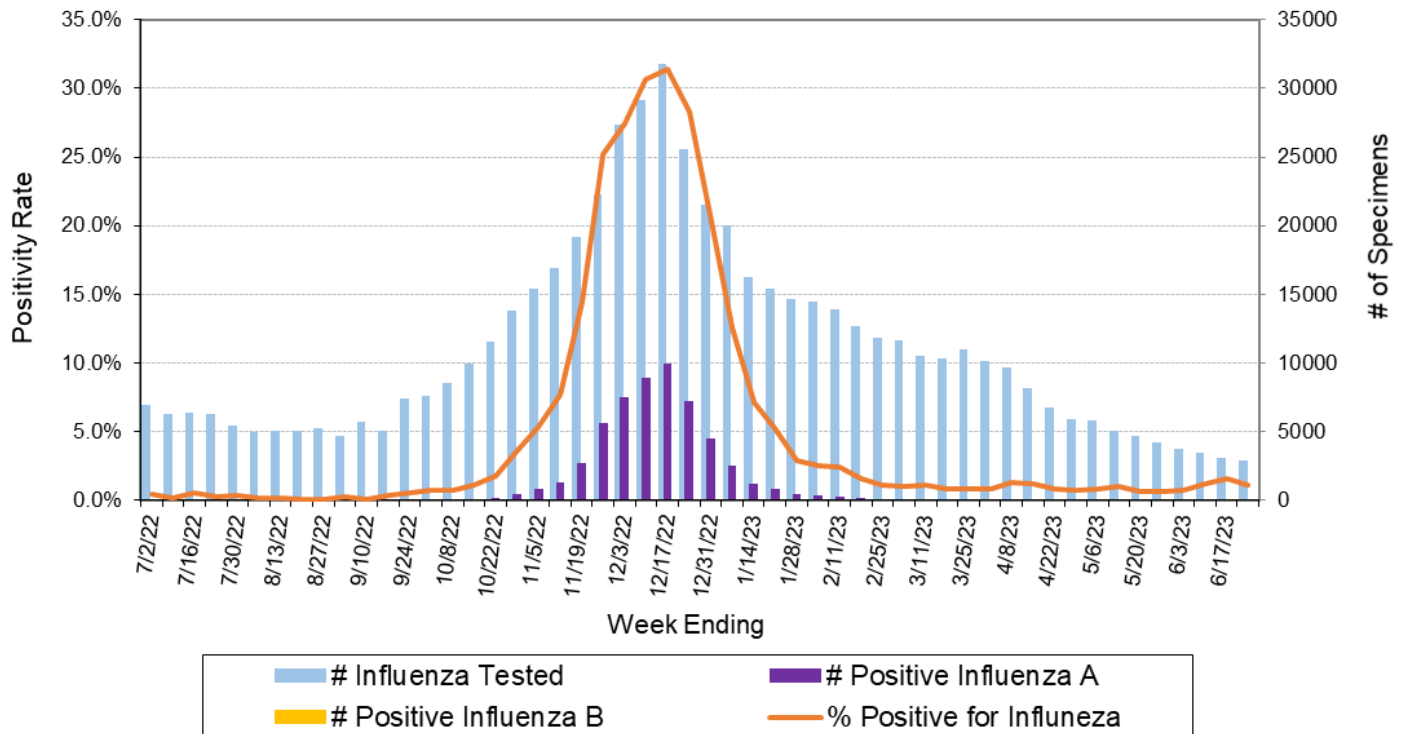

Influenza A Specimens Subtyped at the Wisconsin State Laboratory of Hygiene

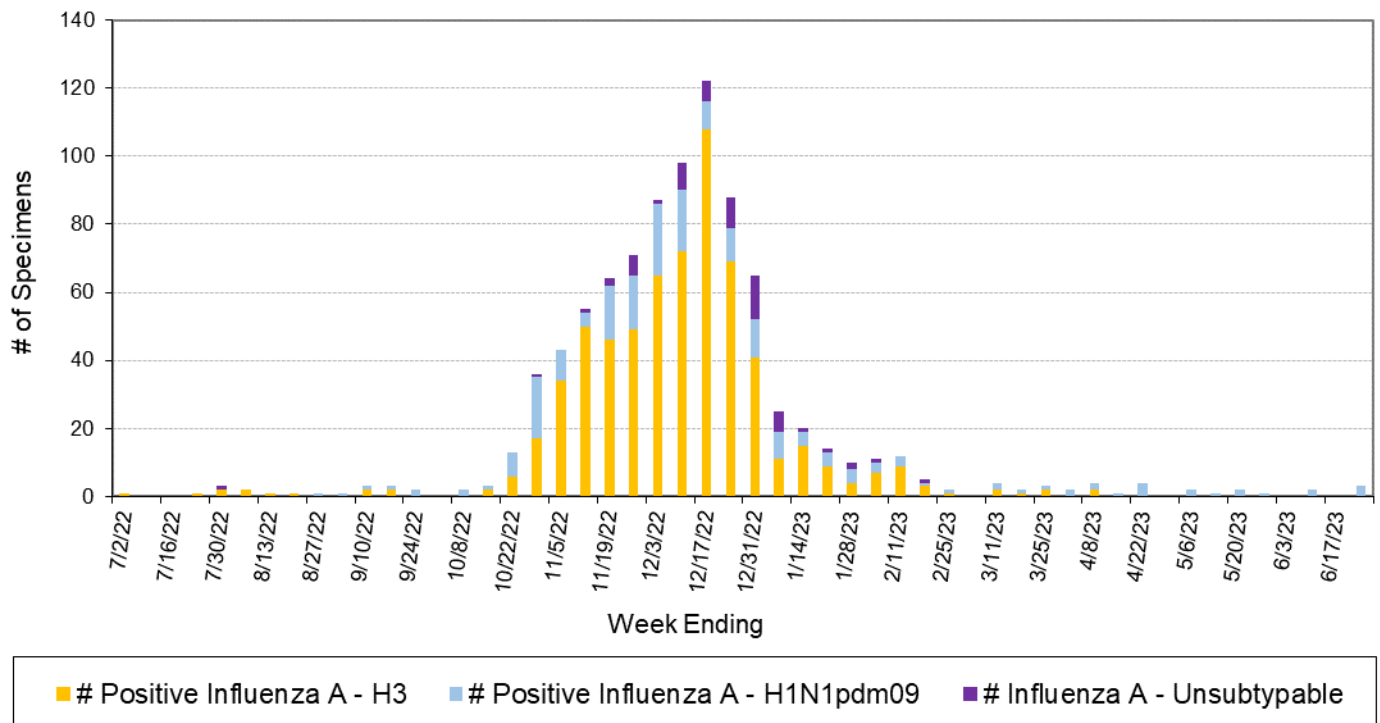

Positivity Rate and Number of Specimens Tested for **SARS-CoV-2** by PCR at Wisconsin Laboratories

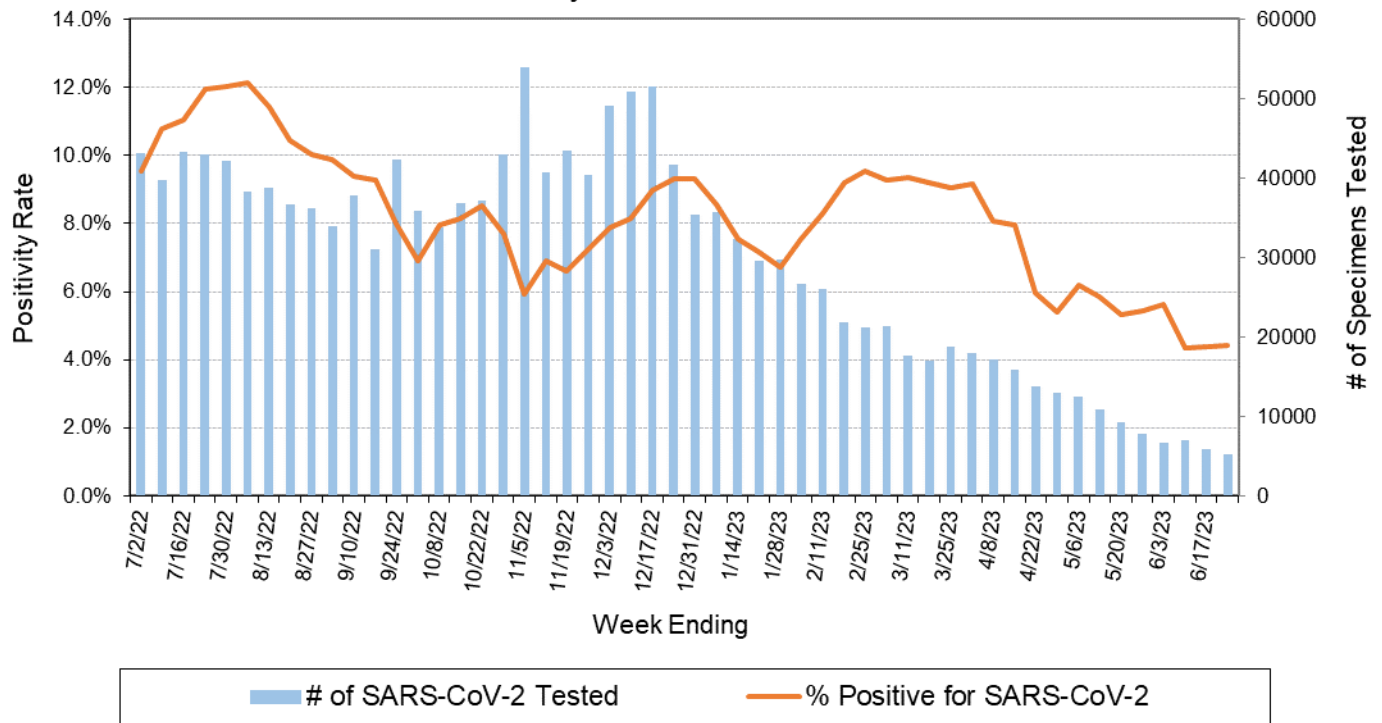

Positivity Rate and Number of Specimens Tested for **RSV** by PCR at Wisconsin Laboratories

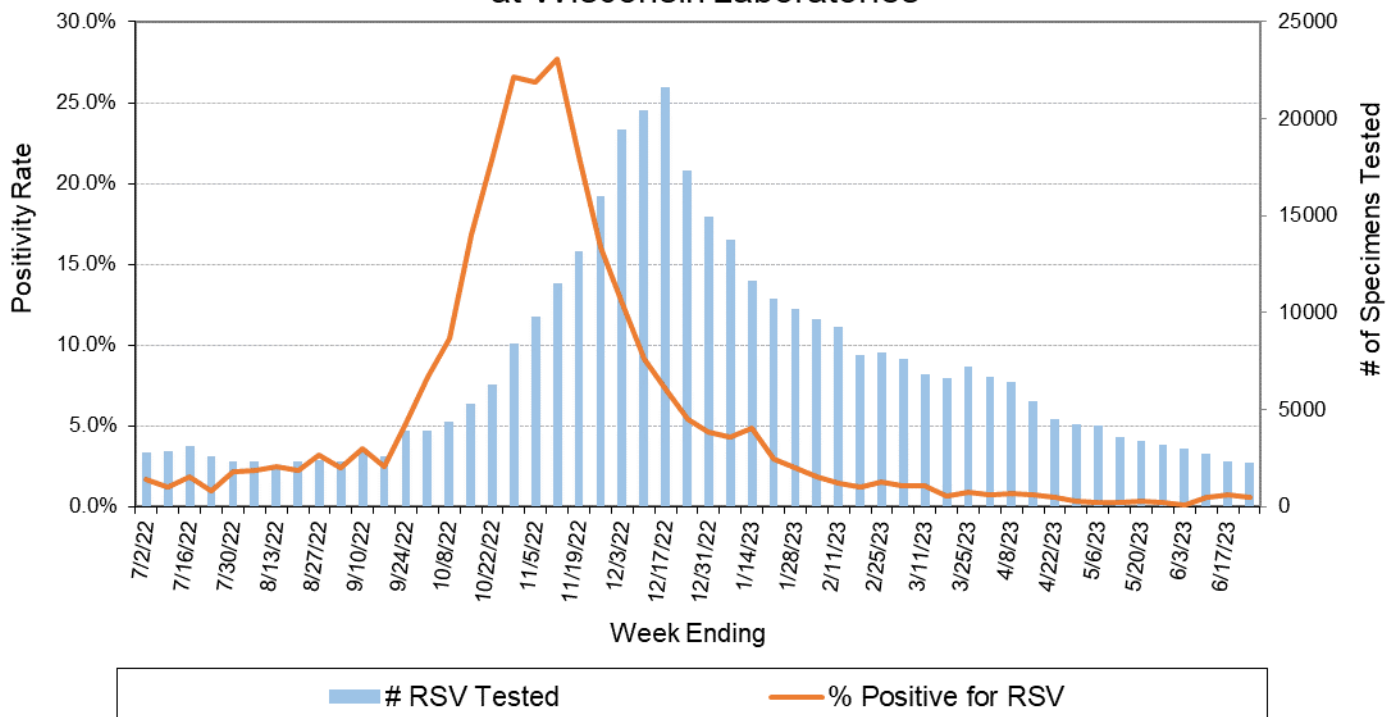

Positivity Rate of **Adenovirus, hMPV and Rhino/Enterovirus** by PCR at Wisconsin Laboratories

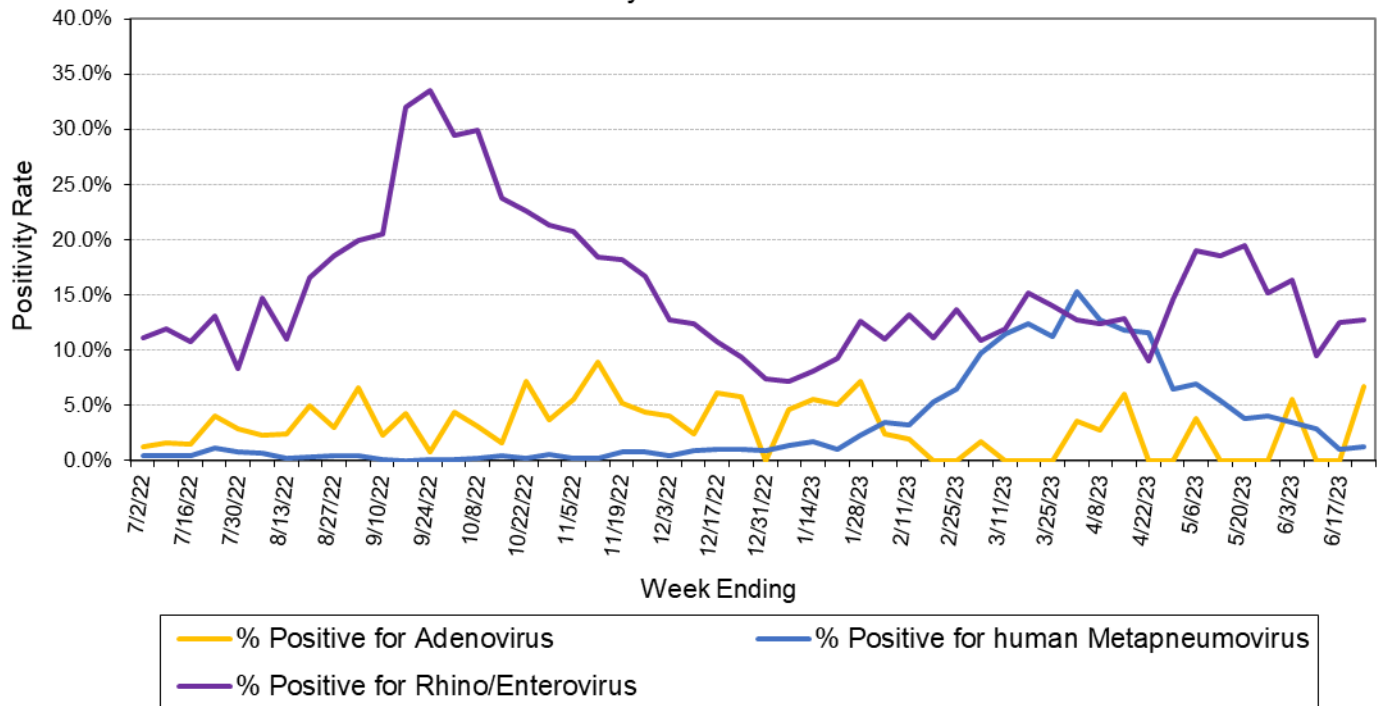

Number of Specimens Tested and Positive for **Parainfluenzavirus** by PCR at Wisconsin Laboratories

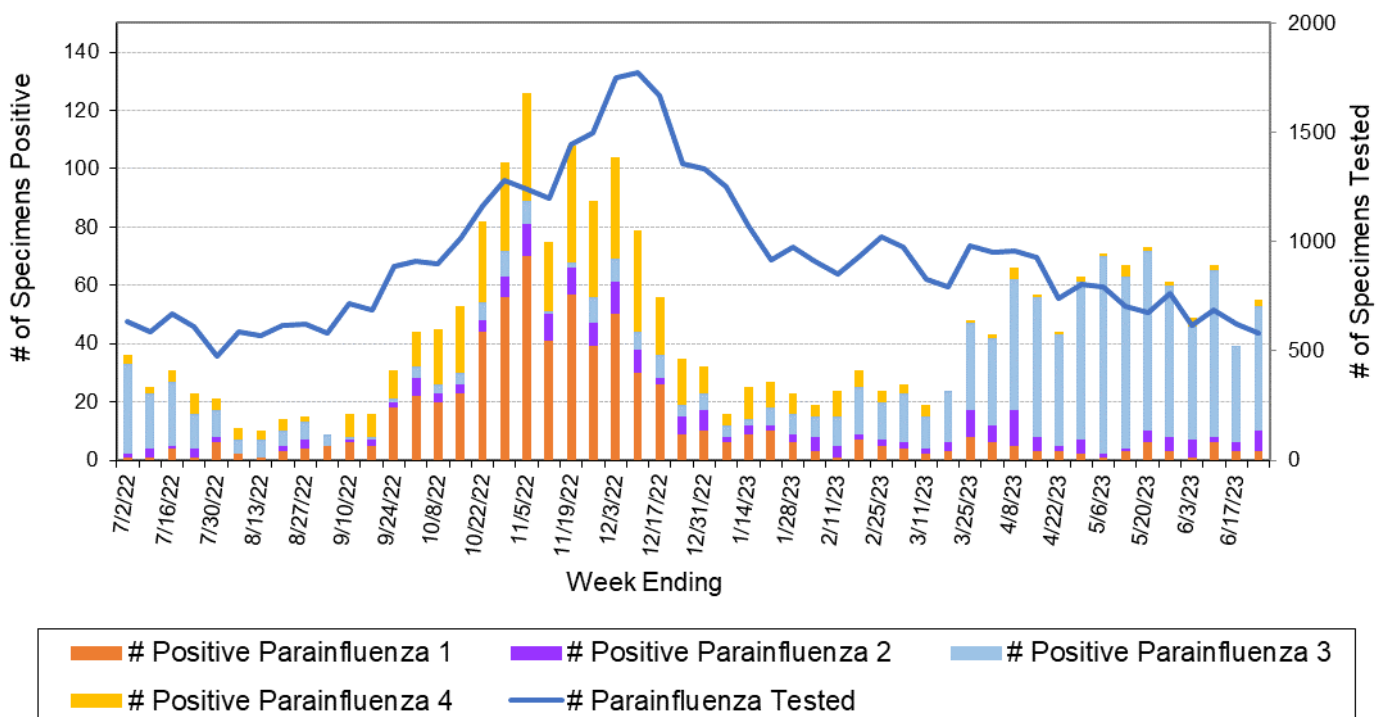

Number of Specimens Tested and Positive for **Seasonal Coronaviruses** by PCR at Wisconsin Laboratories

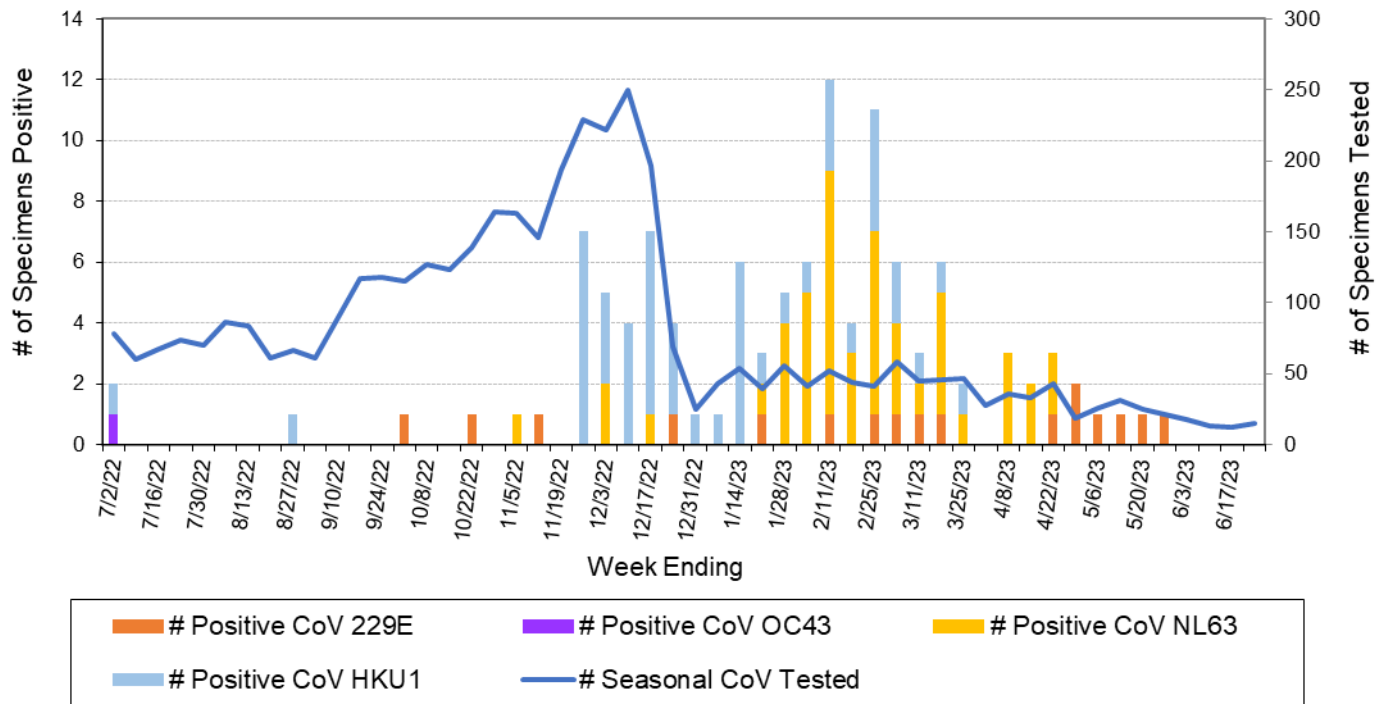

Number of Specimens Tested and Positive for **Bordetella pertussis** and **parapertussis** by PCR at Wisconsin Laboratories

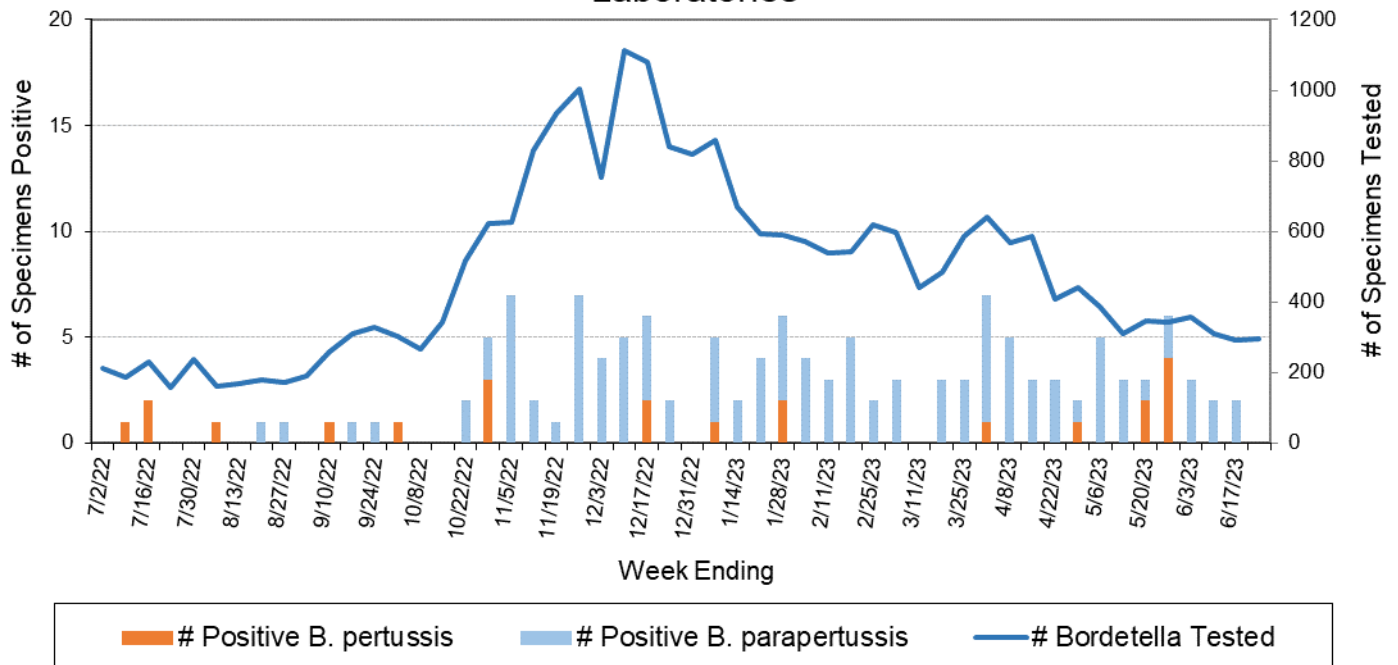

Positivity Rate and Number of Specimens Tested for **Group A Streptococcus** by Rapid Antigen Test at Wisconsin Laboratories

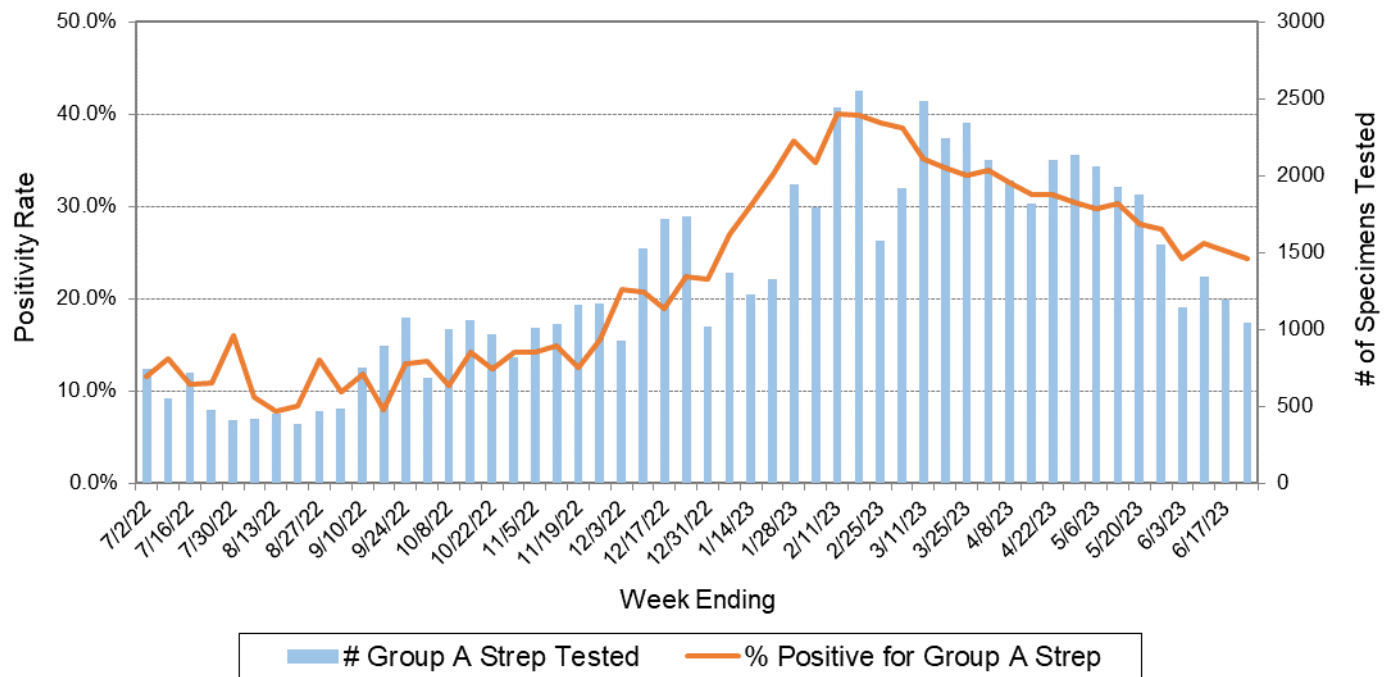

Positivity Rate of **Viral Enteric Pathogens** by PCR at Wisconsin Laboratories

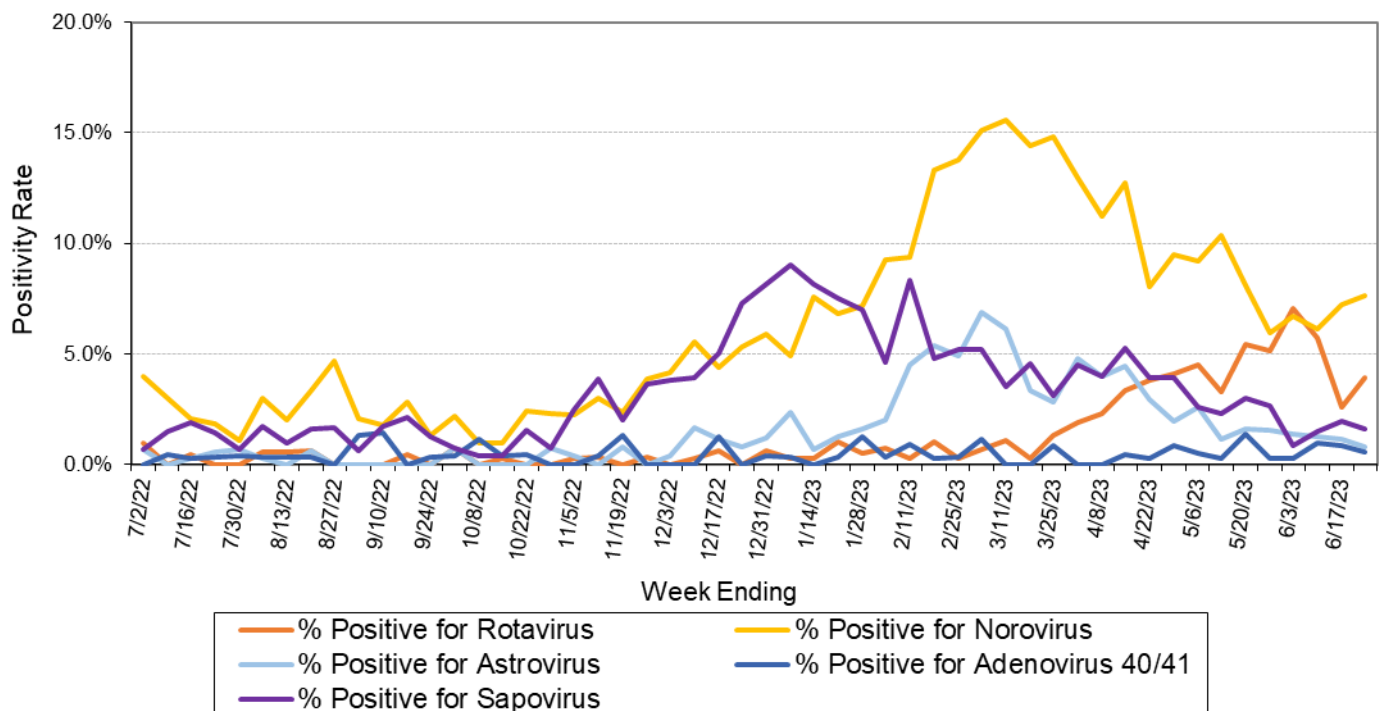

Positivity Rate of **Bacterial Enteric Pathogens** by PCR at Wisconsin Laboratories

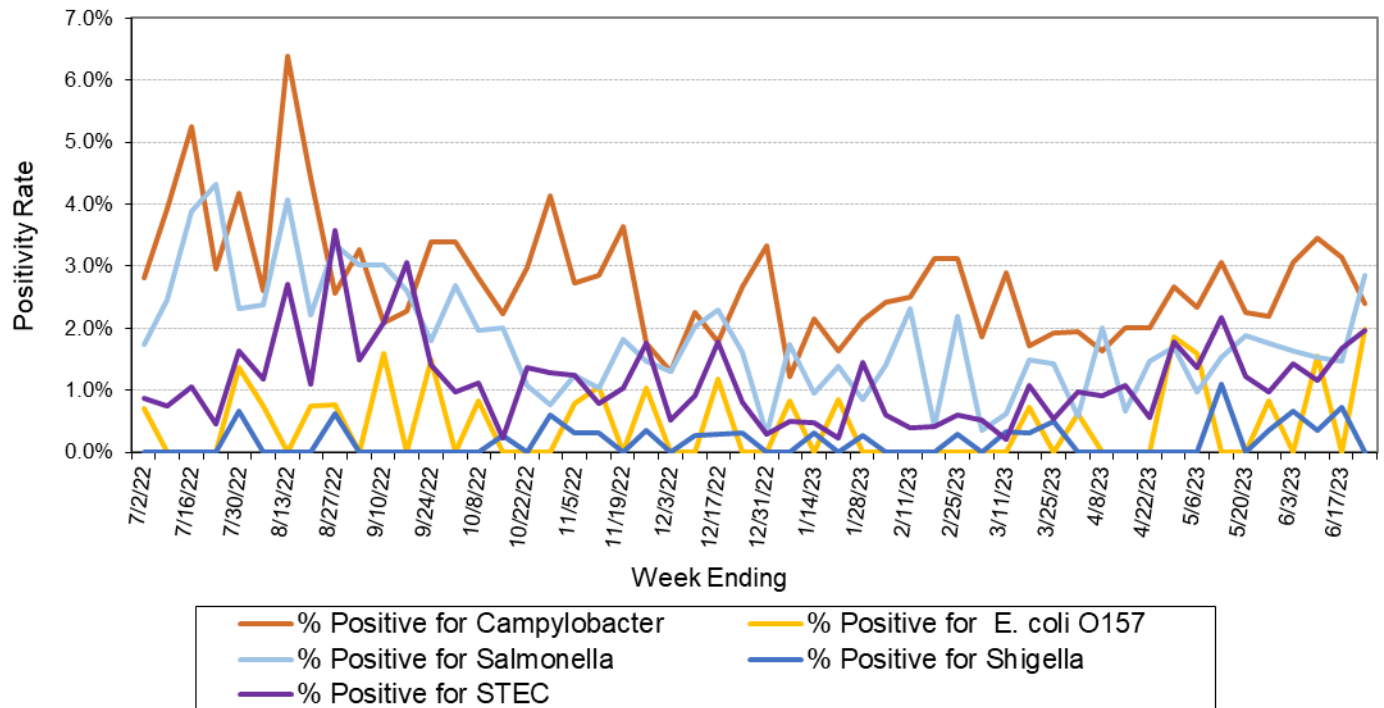

Positivity Rate of **Parasitic Enteric Pathogens** by PCR at Wisconsin Laboratories

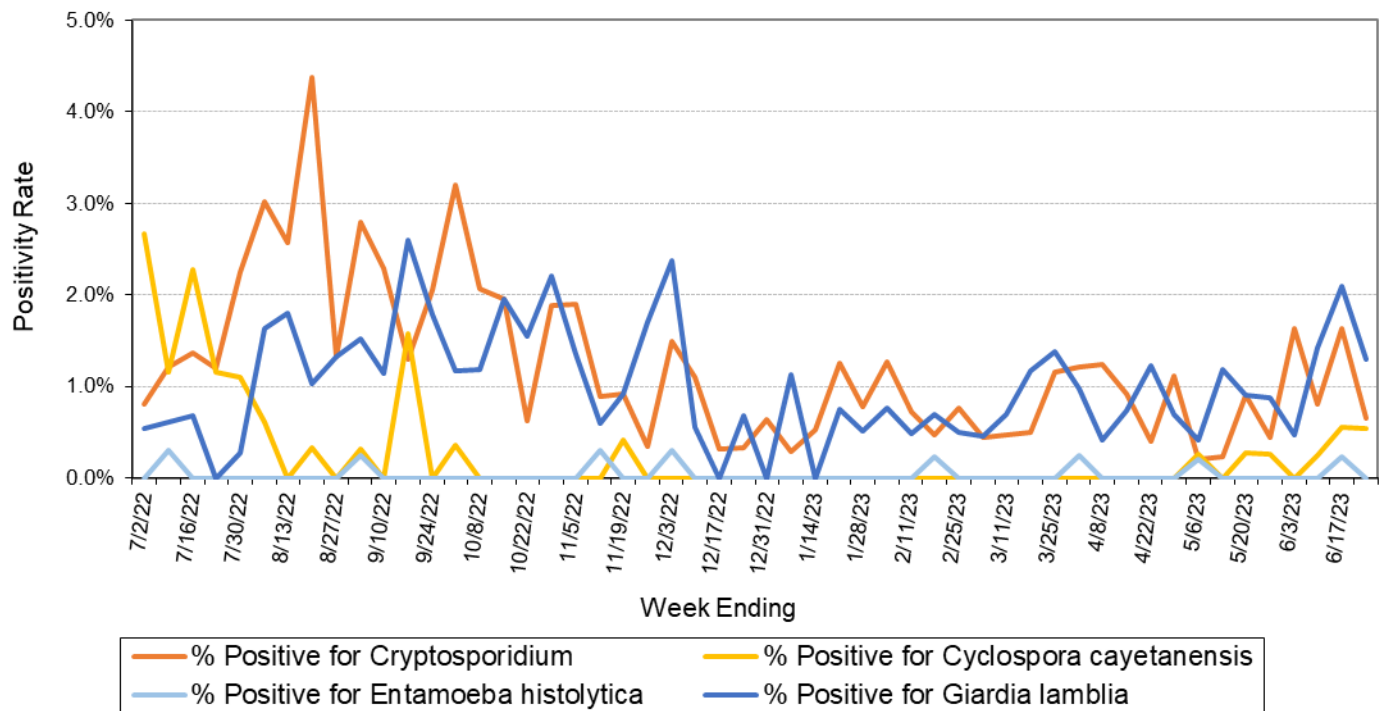



NREVSS Participating Labs

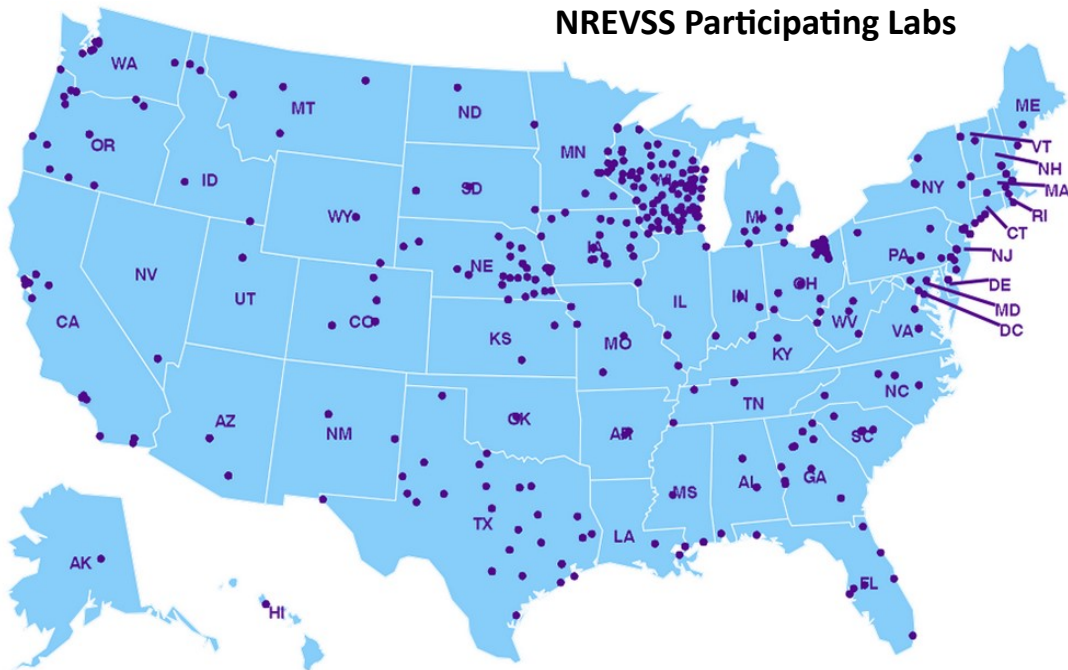



**Wisconsin State
Laboratory of Hygiene**
UNIVERSITY OF WISCONSIN-MADISON

**Communicable Disease Division
2601 Agriculture Drive
Madison, WI 53718
Customer Service: 800-862-1013**

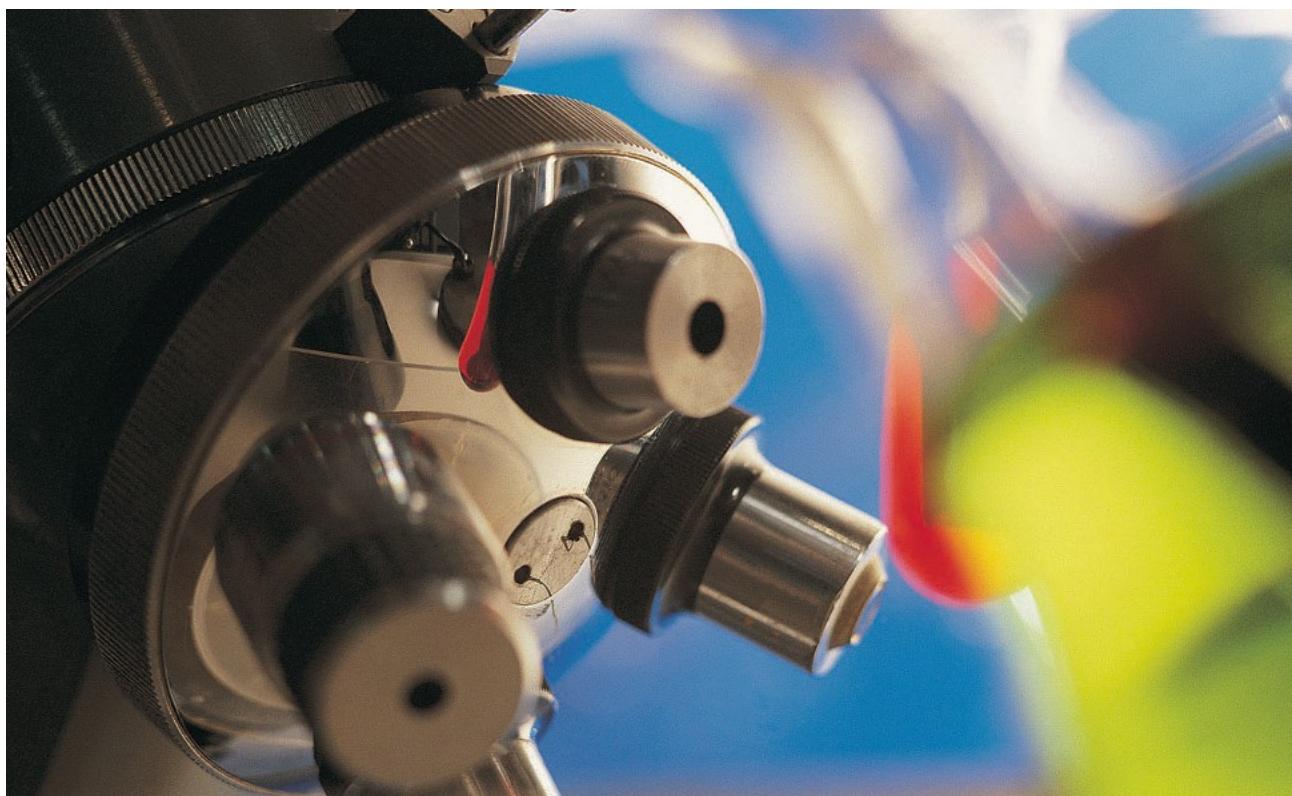

WWW.SLH.WISC.EDU